Kaleidoscope

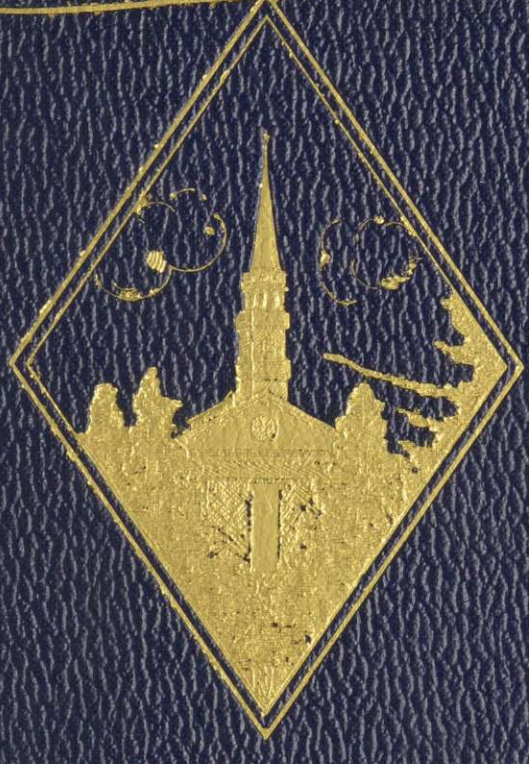

1922

Archives
89
2
c. 1

The Tuttle Company
Printers
Rutland, Vermont

KALEIDOSCOPE

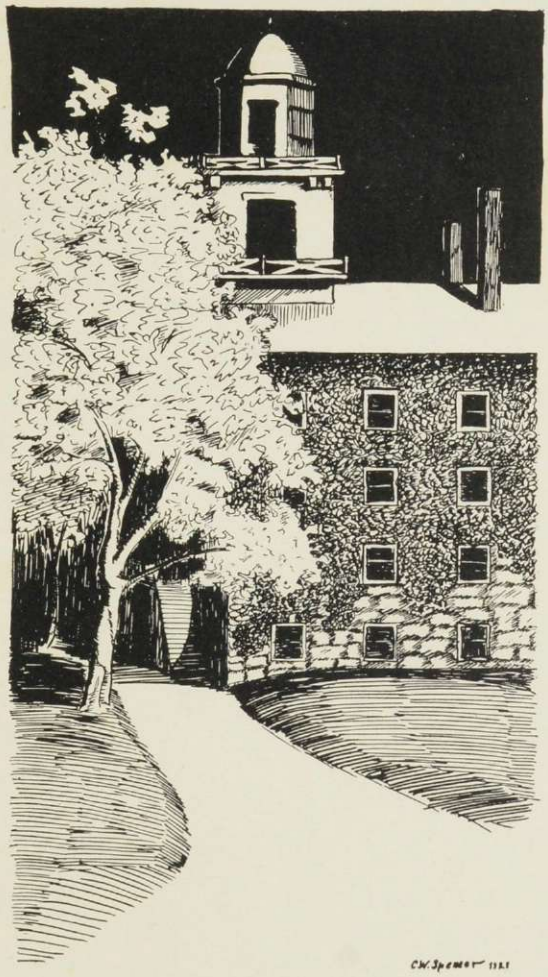

VOL XXVI 1922

MIDDLEBURY COLLEGE

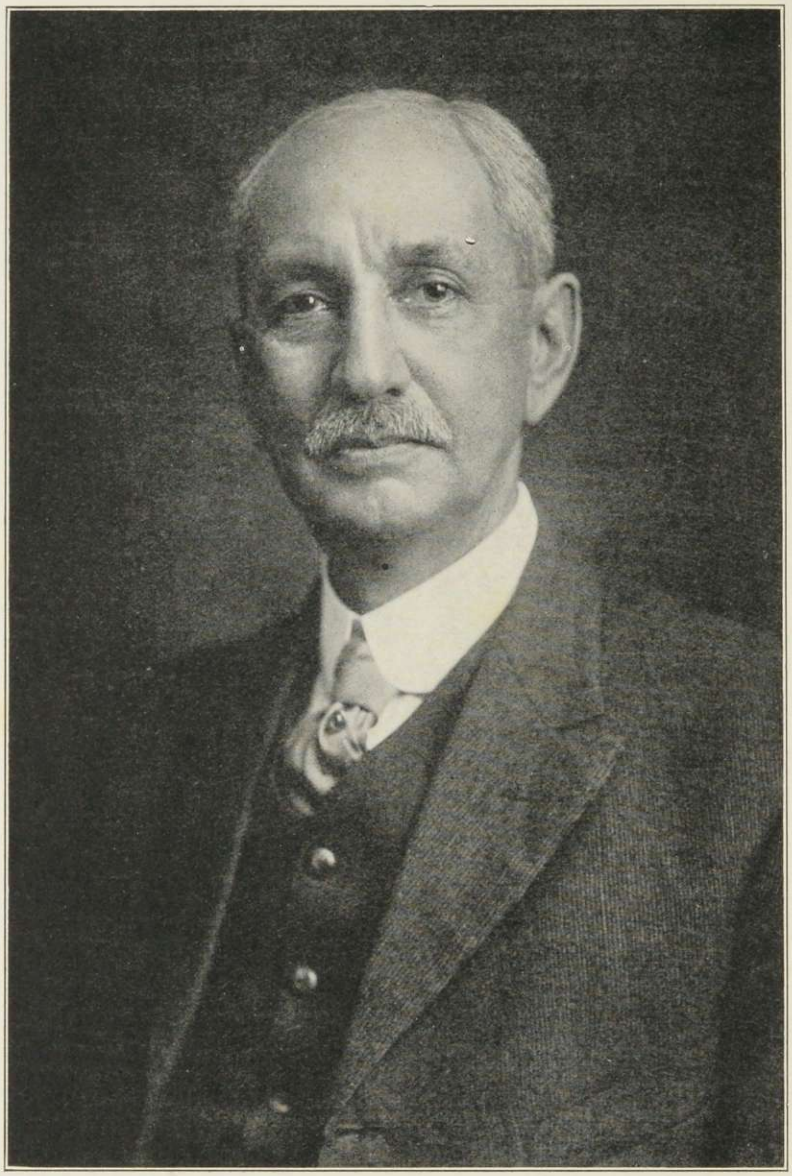

To

William Wesley McGilton

In recognition of distinguished services
for Twenty-seven years as Professor of Chemistry
in Middlebury College, the Class of 1922
respectfully dedicates this volume.

Foreword

The past year has brought forth many changes at Middlebury, and the greatest among them is the loss of Dr. Thomas as President. The potency of his leadership and the seriousness of our loss is keenly felt by the entire undergraduate body. We shall remain loyal to him and to our Alma Mater by giving our wholehearted support to his policies and those of his successor.

In presenting this volume we have endeavored to review the lighter half of college life in such a way that as the years go on we will come more and more to appreciate the full significance of the name "Kaleidoscope." Time alone can judge of our success or failure.

EDITORS

Editor-in-Chief

ROBERT H. WHITNEY

Assistant Editor-in-Chief

MARGARET C. DICKINSON

Business Manager

PAUL MYLREA ROSS

Assistant Business Manager

JULIA B. SULLIVAN

Associate Editors

KARL A. BRAUTIGAM	*Literary*
DOROTHY DOUGLAS	*Literary*
ROGER T. HALL	*Art*
HILDA E. WOODRUFF	*Social*
HUGO J. RATTI	*Advertising*
WILLIAM R. COLE	*Athletics*
RUTH L. MACARTHUR	*Organizations*
WILLIAM H. FITZPATRICK	*Photographic*
DORIS ASHWORTH	*Photographic*
ALICE E. LADD	*Nonsensia*

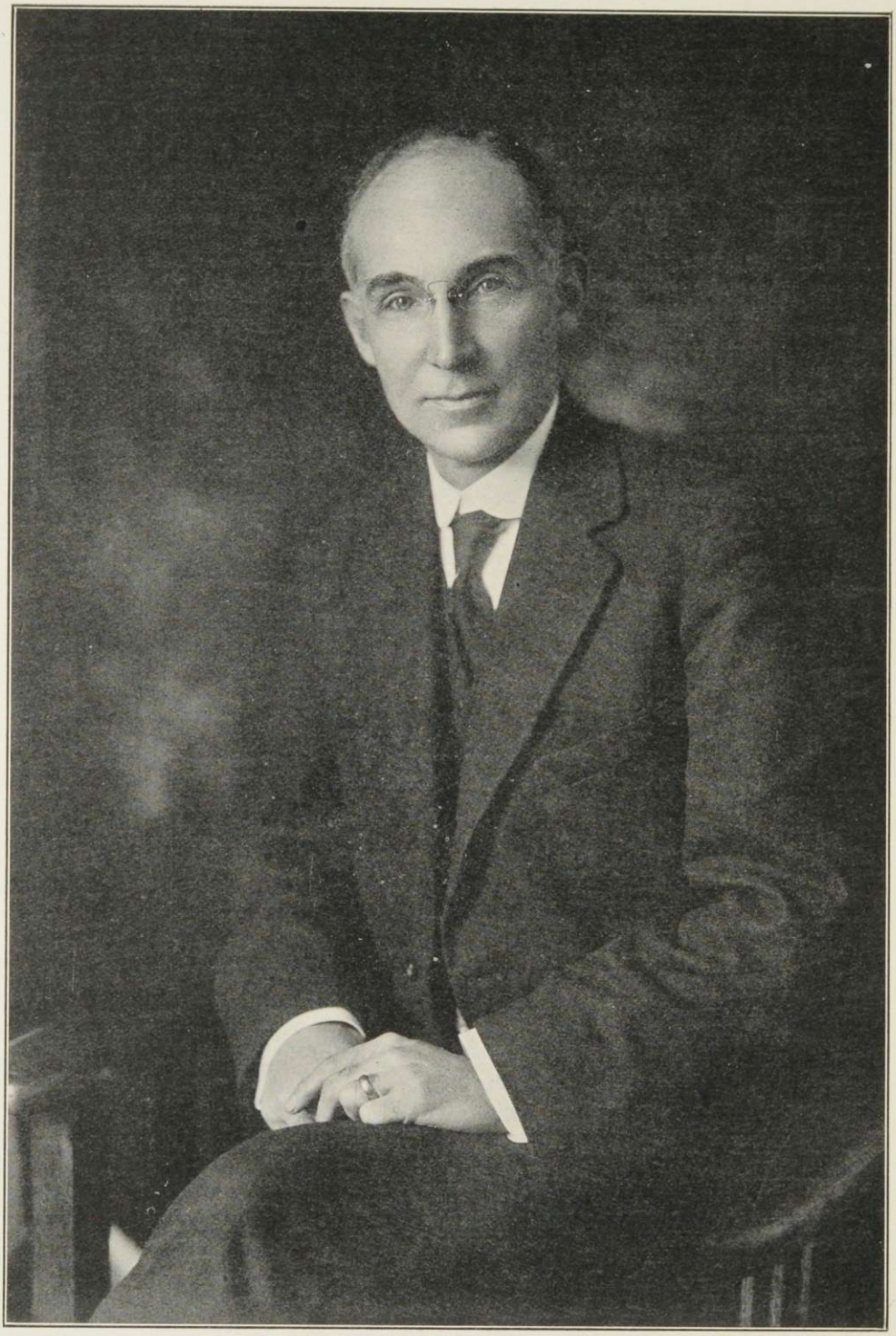

19 22

JOHN MARTIN THOMAS, D.D., LL.D., Litt.D., XΨ, ΦBK

President

A.B., Middlebury, '90, D.D., '07 from Middlebury, '08 from Amherst, '09 from Dartmouth; LL.D., '11 from University of Vermont; Litt.D., from Norwich University, 1917; studied in Union Theological Seminary '90-93; post-graduate (same) '94-95; ordained in Presbyterian ministry, June 9, 1893; pastor Arlington Avenue Presbyterian Church, East Orange, N. J., 1893-1908; on leave of absence, student in University of Marburg, Germany, 1903; President of Middlebury College 1908-1921; Member of Lake Champlain Tercentenary Commission of Vermont, 1908-1912; Member of State Board of Education, 1911-1914; Chairman same, 1913-1914; Chairman of the Commission on Conservation of National Resources, 1910-1912; Chaplain First Infantry, Vermont National Guard, 1913-1916; Chaplain United States Army, September, 1918-April, 1919; Commander, Vermont Department, American Legion, 1919-1920.

19 22

The President and Fellows of Middlebury College

Rev. John M. Thomas, d.d., ll.d., *President*	Middlebury
Ezra Brainerd, d.d., ll.d., sc.d.	Middlebury
Henry H. Vail, ll.d.	Woodstock
Rev. James L. Barton, d.d., ll.d.	Boston, Mass.
M. Allen Starr, m.d., ph.d., ll.d.	New York, N. Y.
James M. Gifford, ll.d.	New York, N. Y.
Julian W. Abernethy, ph.d., litt.d.	Burlington
John A. Fletcher, a.b.	Middlebury
Rev. Rufus C. Flagg, d.d.	Ashland, Wis.
Hon. A. Barton Hepburn, ll.d., d.c.l.	New York, N. Y.
Hon. John E. Weeks, a.m.	Middlebury
Hon. Frank C. Partridge, ll.d.	Proctor
William H. Porter, ll.d.	New York, N. Y.
Bert L. Stafford, a.b.	Rutland
Hon. Frank L. Fish, a.b.	Vergennes
Sanford H. Lane, a.b.	New York, N. Y.
Percival Wilds, a.b.	New York, N. Y.
Herbert K. Twitchell	New York, N. Y.
Hon. Charles M. Swift	Ferrisburg
Redfield Proctor, m.s.	Proctor
Hall P. McCullough, a.b., ll.b.	New York, N. Y.

John A. Fletcher, *Secretary and Treasurer*

Davis L. Wells, *Auditor*

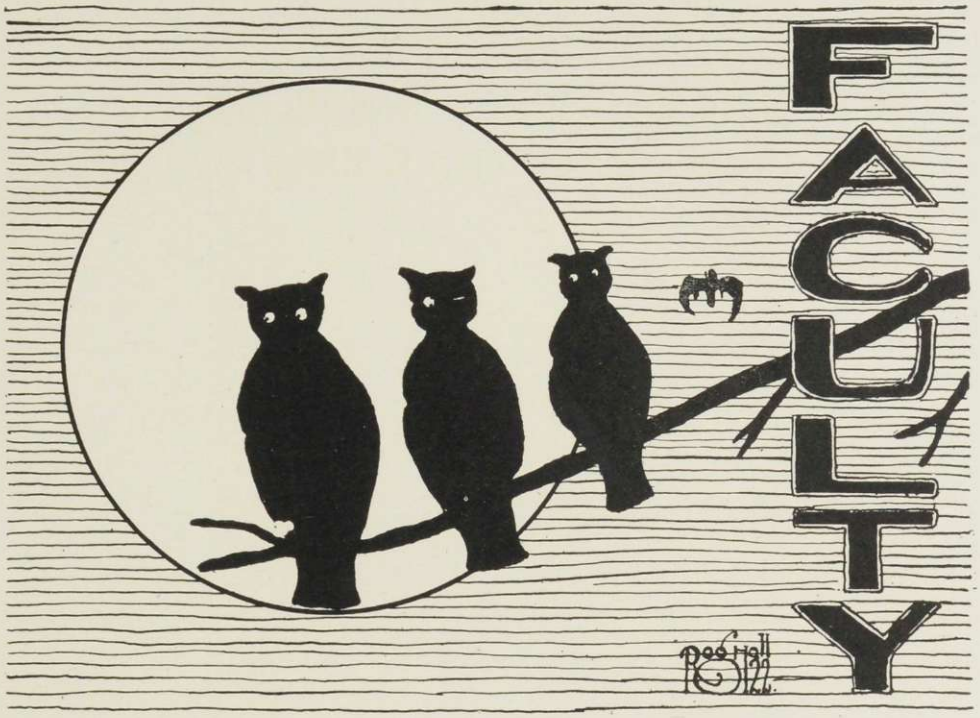
FACULTY

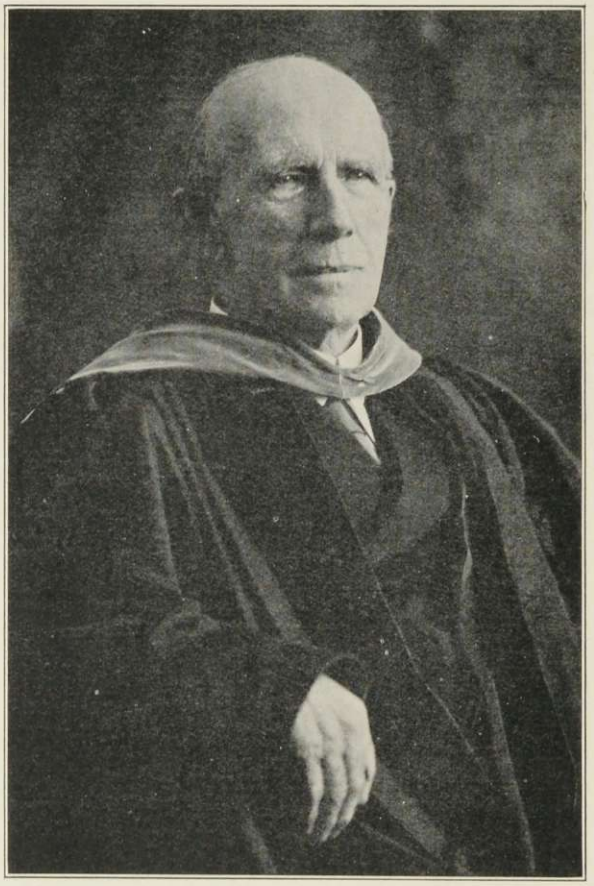

EZRA BRAINERD, D.D., LL.D., Sc.D., ΧΨ, ΦΒΚ

President Emeritus and College Trustee

A.B., Middlebury, '64; LL.D., '88 from University of Vermont and Ripon College; D.D., 1900, from Howard University; Tutor in Middlebury College 1864-1866; Andover Theological Seminary, 1866-1868; Professor of Rhetoric and English Literature in Middlebury College, 1868-1880; of Physics and Applied Mathematics, 1880-1886; President pro tem., 1885-1886; President, 1886-1908; Professor of Mental and Moral Science, 1891-1908; Member of Board of Commissioners to revise School Laws of Vermont, 1887; President of Vermont Botanical Club; Non-resident Member of New England Botanical Club; Member of American Geological Society.

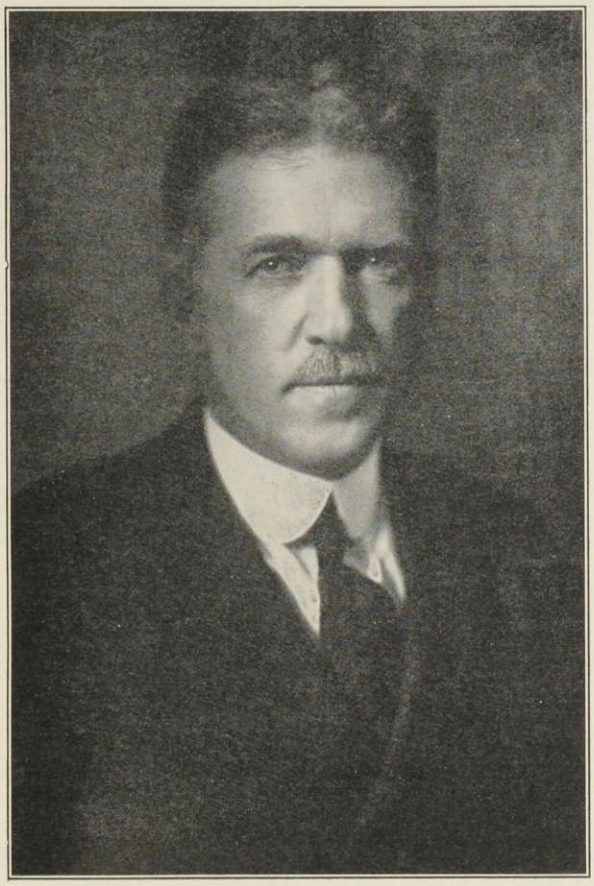

EDWARD DAY COLLINS, Ph.D., ΦBK

Provost, Professor of Pedagogy, and Director of Summer Session

A.B., Yale, '96; Ph.D., '99; Assistant in History, Yale University, 1897-1899; Instructor in History, 1899-1901; Treasurer and Managing Director, Canadian Carbonate Co., Montreal, 1902-1904; Principal State Normal School, Johnson, Vt., 1904-1909; Professor of Pedagogy, Middlebury College, 1909—; Acting President, Middlebury College, November, 1918-April, 1919; Provost of Middlebury College, 1919—; Director of the Summer Session.

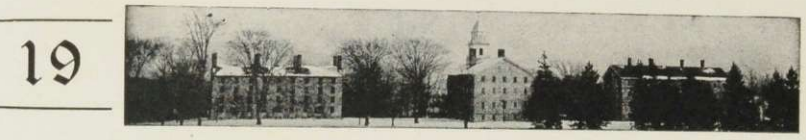

CHARLES BAKER WRIGHT, A.M., Litt.D.
ΦΔΘ, ΦBK

Professor of Rhetoric and English Literature Emeritus

A.B., Butchel College, '80; A.M., '85; L.H.D., '05; A.M. University of Vermont, '04; Litt.D., Middlebury College, '15; Johns Hopkins University, 1882-1885; Graduate Scholar of Johns Hopkins University, 1884-1885; Fellow of Johns Hopkins University, 1885; Chair of Rhetoric and English Literature at Middlebury College, 1885-1920; Acting Dean, 1915-1918; Acting President, October 1-November 6, 1918.

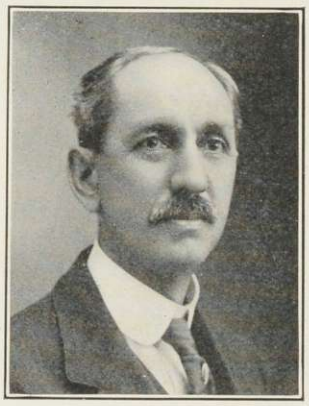

WILLIAM WESLEY MCGILTON, A.M., ΨY, ΦBK Sc. D.
Professor of Chemistry, Emeritus

A.B., Wesleyan, '80; A.M., Wesleyan, '83; Instructor in Science, Fort Edward Collegiate Institute, 1881-1891; traveled in Europe, 1882; Student in Chemistry and Physics, Leipsic University, Germany, 1891-1892; Professor of Chemistry in Middlebury College, 1892-1919; Member of Leipsic Chemical Society, 1892; Member of American Chemical Society, 1897; President of the Vermont Teachers' Association, 1898.

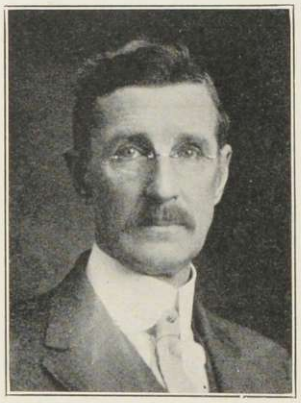

MYRON REED SANFORD, A.M., L.H.D., ΦNΘ, ΦBK
Professor of Latin Language and Literature

A.B., Wesleyan, '80; A.M., Wesleyan, '83; L.H.D., University of Vermont, '10. In charge of Classical Department, Wyoming Seminary, Kingston, Pa., 1880-1886; Assistant Professor of Latin and Registrar, Haverford College, 1886-1887; Professor of Latin (same), 1887-1890; Professor of Latin and Dean of College (same), 1890-1893; Professor of Latin, Middlebury College, 1894—; Gottingen and Rome, Summer of 1892; Student in Classical Philology in University of Leipsic, 1893-1894; Studied Archaeology in Rome and Pompeii, 1894; Archaeology and Classical study in Italy and Mediterranean Countries, 1912; President Vermont Classical Association. On leave of absence 1920-1921.

NOTE: THE CUTS OF PROFESSORS SANFORD AND BRYANT ARE INTERCHANGED.

ERNEST CALVIN BRYANT, S.B., ΧΨ, ΦΒΚ
Baldwin Professor of Physics

Graduated from Middlebury, '91; Graduated from Massachusetts Institute of Technology, '93; Employed by Canadian Bridge and Iron Company, Montreal, P. Q., 1893-1895; Professor of Mathematics and Physics in Middlebury College, 1895-1912; Fellow of American Association for the Advancement of Science; Member of the American Physical Society; Research Student at Cambridge University, England, 1913-1914; Professor of Physics, Middlebury College, 1912—.

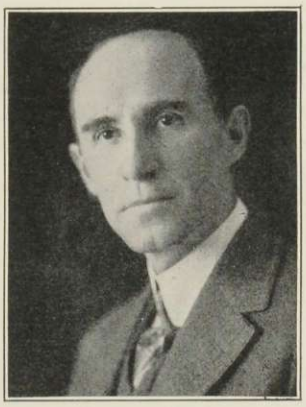

WILLIAM SARGENT BURRAGE, Ph.D., ΦΒΚ
Professor of the Greek Language and Literature

A.B., Harvard University, '92; A.M., '95; Ph.D., '98; Acting Assistant Professor of Latin, University of West Virginia, 1900-1901; Instructor in Greek, Bryn Mawr College, 1901-1902; Professor of Greek, Middlebury College, 1906—.

EVERETT SKILLINGS, A.M., ΦΒΚ
Professor of German

Bates College, '97; A.M., '09; Graduate Student of Harvard University, 1906-1907; 1908-1909; University of Berlin, 1907-1908; University of Oxford, 1919-1920; Teacher, Montpelier Seminary, Montpelier, Vt., 1898-1900; Teacher, Wesleyan Academy, Wilbraham, Mass., 1900-1903; Principal Middlebury High School, 1903-1904; Teacher Thayer Academy, Braintree, Mass., 1904-1909; Member of the Intercollegiate Debating Fraternity, ΔΣΡ; Assistant Professor of German, Middlebury College, 1909-1913; Professor of German, 1913—.

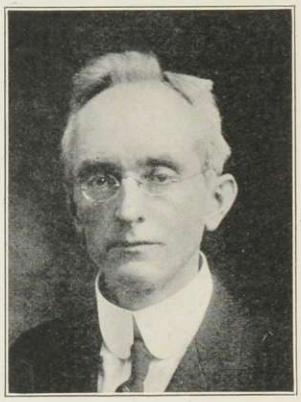

VERNON CHARLES HARRINGTON, L.H.D., ΦBK

Boardman Professor of Philosophy

A.B., Middlebury College, '91; Graduated Andover Theological Seminary, '94; L.H.D., University of Wooster, '08; Pastor, Belchertown, Mass., 1894-1896; Student in the Graduate School, Harvard University, 1896; Pastor, Norton, Mass., 1897-1898; Assistant Pastor, Second Presbyterian Church, Cleveland, 1898-1905; Student at the University of Berlin and University of Oxford, 1905-1907; Instructor in English, Oberlin College, 1908-1910; Pastor, Lindale Presbyterian Church, Cleveland, 1910-1912; Author of "The Problem of Human Suffering," 1899; "Browning Studies," 1915; Assistant Professor of English and Public Speaking, Middlebury College, 1913-1916; Professor of English, 1916-1917; Boardman Professor of Philosophy, 1917—.

DUANE LEROY ROBINSON, A.M., ΔKE, ΦBK

Professor of French, Morton Foundation

A.B., Middlebury College, '03; A.M., '08; Principal Northfield High School, 1903-1906; Instructor in Middlebury College, 1906-1908; Assistant Professor of Modern Languages, 1908-1909; Assistant Professor of French, 1909-1917; Professor of French, 1917—.

FRANK WILLIAM CADY, A.M., B.Litt. (Oxon.)

ΔΥ, ΦBK

Professor of English

Principal Chester, Vt., High School, 1900-1901; Francestown, N. H., Academy, 1901-1904; A.M., Middlebury College, '03; Research Student Oxford University, 1904-1906; Professor of English Language and Literature, McKendree College, Lebanon, Ill., 1906-1909; B.Litt., Oxford University 1908; Assistant Professor of English, Middlebury, 1909-1918; Professor of English, 1918—.

CHARLES FRANCIS ABBOTT, A.M., LL.B

Jermain Professor of Government and Law

A.B., ~~Middlebury~~ Dartmouth College, '91; ~~Instructor in North~~ A.M., Harvard University, '07; Submaster of Nashua, N. H., High School, 1891-1892; Instructor in History and Government in English High School, Somerville, Mass., 1901-1909; Principal of High Schools in Gardner, Weymouth, and Danvers, Mass.; Graduate of Michigan University Law School, 1897; Member of the Bar in Michigan, Colorado, Massachusetts and Vermont; Student in Economics and Government and Assistant in Government at Harvard, 1912-1913; Assistant Professor of Political Science, Middlebury College, 1913-1917; Jermain Professor of Government and Law, 1917—.

EDGAR JOLLS WILEY, B.S., ΑΣΦ

Dean

B.S., Middlebury College, 1913; Assistant Dean, Middlebury College, 1913-1918; Dean, Middlebury College, 1918—. On leave of absence, 1920-1921.

ELEANOR SYBIL ROSS, A.B., ΑΧ, ΦΒΚ

Dean of Women

A.B., Middlebury College, '95; Instructor in North Wales Academy, North Wales, Pa., 1897-1900; Rutland High School, Rutland, Vt., 1901-1910; Head of Latin Department, Boise High School, Boise, Idaho, 1911-1915; Assistant Professor of English, Middlebury College, 1915-1916; Dean of Women, Middlebury College, 1915—.

OWEN WESLEY MILLS, A.M.
Professor of Biology, Burr Foundation

A.B., Clark College, 1908; A.M., Clark University, 1909; University of Chicago Summer Session, 1910; Principal Bristol High School, Bristol, N. H., 1900-1901; Principal Burbank School, Millbury, Mass., 1902-1905; Professor of Biology, Westminster College, 1909-1917; Member of the American Association for the Advancement of Science; Professor of Biology, Middlebury College, 1918—.

ARTHUR MILTON BROWN, A.B., ΦΣΚ, Gargoyle
Professor of Physical Education

A.B., Williams, 1907; Director of Athletics, Depauw University, 1907-1910; Director of Athletics, Grinnell College, 1910-1913; Director, Department of Physical Education, Public School System, Trenton, N. J., 1913-1918; Director, Department of Physical Education, New Jersey State Summer School, Ocean City, N. J., 1917-1918; Professor of Physical Education, Middlebury College, 1918—.

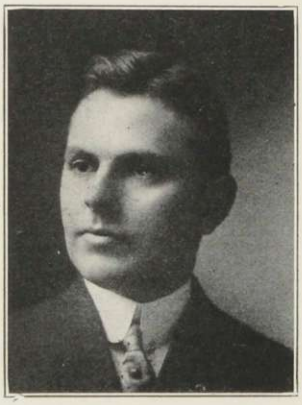

PHELPS NASH SWETT, S.B., ΦΓΔ
Professor of Engineering

S.B., M.I.T., '07; Assistant on preliminary survey of New York State roads, 1903; Draughtsman, Erie Barge Canal 1904; In business, 1907-1909; Transitman, Springfield, Mass., Water Department, 1909; Magnetic Observer for Carnegie Institute of Washington, 1910; Member of Vermont Society of Engineers; Assistant Professor of Engineering, Middlebury College, 1909-1918; Professor of Engineering, 1918—.

PERLEY CONANT VOTER, A.M., ΔΥ, ΑΧΣ

Professor of Chemistry

A.B., Bowdoin, '09; Charles Carroll Everett Fellow from Bowdoin 1909-1910. Harvard Graduate School of Arts and Sciences, 1909-1912; A.M., Harvard, 1911; Austin Teaching Fellow, 1910-1912; Instructor in Chemistry, Middlebury College, 1912-1913; Assistant Professor of Chemistry, 1913-1919; Professor of Chemistry, 1919—; American Chemical Society, Vice President, 1918-1920; Chairman of Vermont Section; American Association for The Advancement of Science; Trustee Green Mountain Club; Austin Scholar, Harvard Graduate School of Arts and Sciences, 1919-1920.

LLEWELLYN ROOD PERKINS, B.S., A.B., A.M.,

ΦΒΚ

Professor of Mathematics

B.S., Tufts, '98; A.B., '02; A.M., '12; Teacher, Brooklyn Polytechnic Institute, 1898-1902; Tufts, 1904; Goddard Seminary, 1907-1908; Dean Academy, 1908-1914; Assistant Professor of Mathematics, Middlebury College, 1914-1919; Professor of Mathematics, 1919—.

LEWIS JACKSON HATHAWAY

Professor of Music

Graduate of New England Conservatory of Music, Pupil of Dr. J. Albert Jeffery, piano, and later Martin Krause; Berln, Henry M. Deenham; organ, Harry Redman, Louis Elsonk, Benj. Cutter; Edgar Stillman Kelley, Harmony and Theoretical Branches; Head of Music Department, Montpelier Seminary, 1900-1915; Organist and Choir Director, Church of the Messiah, Montpelier, 1900-1915; Assistant Professor of Music, Middlebury College, 1916-1919; Professor of Music, 1919—. President of Vermont Section Music Teachers' Association. Permanent Class Secretary of Alumni Association, N. E. Conservatory of Music.

HENRI PIERRE WILLIAMSON DE VISME, B.S., A.M., ΔΚΕ, ΦΒΚ

Chevalier de la Legion d'Honneur

Professor of French, Dean of the French School

B.S., Middlebury, 1896; A.M., '97; Instructor in French and German, Rugby School, Kenilworth, Ill., 1897-1899; Graduate Student and Instructor in French, Princeton University, 1899-1900; Assistant in French, University of Chicago, 1900-1901; Associate in French, 1901-1903; Instructor in French 1903-1907; Assistant Professor of French 1907-1912; Directeur d'Alliance Francaise, 1906-1907; Founder and Director of the Ecole du Chateau de Soisy, Soisy-sous-Etoilles, France, 1912-1919; Editor of Easy French Stories and Merimee's Colomba; Dean of French Summer School, Middlebury, 1914, 1916, 1918; Professor of French and Dean of French School, Middlebury, 1919—.

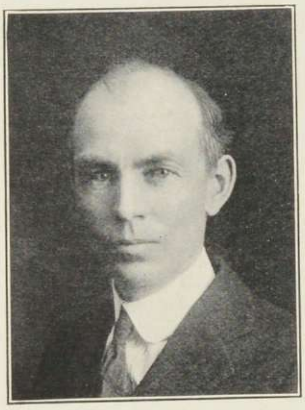

ELWOOD IDELL TERRY, M.F.

Professor of Forestry and Manager of the Battell Forest

S.B., Harvard, 1907; M.F., Harvard, 1918; In the U. S. Forest Service, 1907-1911; Professor of Forestry, Colorado School of Forestry, 1911-1912; Director of the Colorado School of Forestry, 1912-1917; Exchange Professor from Colorado College to Harvard University, 1917-1918; Special research work in New England and Canada, 1918-1919; Professor of Forestry and Manager of the Battell Forest, Middlebury College, 1919—. Senior member of the Society of American Foresters; Member of American Forestry Association. Member Vermont Society of Engineers; Green Mountain Club.

SAMUEL EARL LONGWELL, Ph.D., ΣΞ

Professor of Biology

Graduate, State Normal School, Buffalo, N. Y., 1895; A.B., Bates College, 1902; Ph.D., Brown University, 1918; Principal Woodbury High School, Woodbury, Conn., 1906-1913; Principal Port Jefferson High School, Port Jefferson, N. Y., 1913-1915; Assistant in Biology, Brown University, 1915-1917; Oliver Cromwell Gorton Arnold Biological Fellow, 1917-1918; Assistant Professor of Biology, Clark College, 1918-1919; Instructor in Biology, Brown University Summer School, 1919; Professor of Biology, Middlebury College, 1919—.

RAYMOND HENRY WHITE, A.M., ΦBK

Professor of Latin

A.B., Yale, '05; A.M., Yale, '06; Member of American School of Classical Studies at Athens, 1906-1907; Instructor in Greek, Hopkins Grammar School, New Haven, Conn., 1907-1908; Member of American Philological Society; American Philological Association; Classical Association of New England; Instructor in Latin, Middlebury College, 1909-1911; Assistant Professor of Latin, 1912-1920; Professor of Latin, 1920—.

FRANK EUGENE HOWARD, A.M., Ph.D., ΦKΦ

Professor of Pedagogy

A.B., Michigan State Teachers' College, '07; Special Student University of Michigan Summer Sessions; A.M., Clark University, '11; Ph.D., '12; Teacher and Principal in Public Schools, Michigan, 1900-1905; Superintendent of Schools, Manchester, Michigan, 1907-1910; Fellow in Psychology, Clark University, 1910-1912; Professor of Education Berea College, 1912-1913; Professor of Education and Director of Summer Sessions, Nebraska Wesleyan University, 1913-1915; Assistant Professor of Pedagogy, Middlebury College, 1915-1920; Professor of Pedagogy, 1920—.

JULIAN MORENO-LACALLE, A.M., AΣΦ

Professor of Spanish, and Dean of the Spanish School

A.B., University of Santo Tomas, Manila, 1896; A.M., University of Maryland, 1918; Graduate student in law, University of Santo Tomas, 1896-1897; Graduate student in law, Royal College of Superior Studies of Maria Cristina, The Escurial, 1897-1898; Student in business administration, Institute Concordia, Zurich, 1899. Translator, Executive Bureau of the Philippines, Manila, 1900-1905; Spanish Editor Pan American Union, Washington, D. C., 1906-1912; Instructor in Spanish, Spanish American Atheneum, 1912-1913; Instructor in Spanish, U. S. Naval Academy, 1914-1919; Assistant Professor of Spanish, (same) 1919; Associate Professor of Spanish (same) 1919-1920; Professor and head of Department of Spanish, Middlebury College, 1920—; Dean of Spanish School, Middlebury Summer Sessions, 1917, 1918, 1919, 1920, 1921; Author, "El Centenario de la Independencia de Venezuela;" "El Norte de la Patagonia" (translation); "Elementos de Espanol—A Spanish Grammar;" "Elements of Spanish Pronunciation;" "Transactions of the Second Pan American Commercial Conference" (as editor); "Spanish Composition."

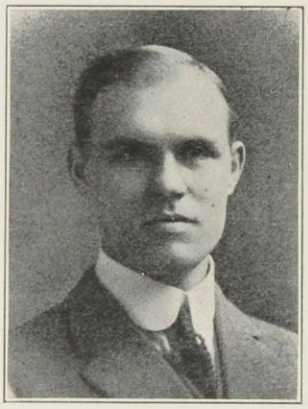

ALLEN MARSHALL KLINE, Ph.D.

Professor of History

A.B., University of Michigan, 1904, A.M., 1905, Ph.D., 1907. Teacher of History and Civics, Springfield, Ohio, H. S., 1907-1909; Professor of History and Political Science, College of the Pacific, 1909-1920; Dean of the College of the Pacific, 1918-1920. Lecturer in American History Stanford University, Second Semester, 1914 and spring quarter, 1919, Lecturer in History, University of Southern California Summer School, 1920. Professor of History, Middlebury College, 1920—.

STEWART MACDONALD, Ph.D.

Professor of Economics

B.A., Dalhousie University, 1900; M.A., Dalhousie University, 1901; Ph.D., Cornell University, 1904; Sage Scholar and Fellow, Cornell University, 1901-1904; Professor of Economics and Philosophy, University of New Brunswick, 1904-1910; Professor of Economics, Pennsylvania College, 1913-1914; Professor of Economics, Wesley College (Univ. of Manitoba), 1915-1917; Professor of Economics, Colby College, 1917-1920; Professor of Economics, Middlebury College, 1920—.

FREDERICK FRANCIS WILLIAMS, M.A.

Professor of Secondary Education

B.A., Amherst, 1899, M.A., 1905; Certificate Course for College Graduates, Fitchburg Normal School; Diploma, Hyannis Normal School; M.A., Columbia University; M.A., Harvard University, 1920; High School Principal 6 years; Superintendent of Schools, 7 years; Professor of Secondary Education, Middlebury College, 1920—.

LUTHER ISAAC BONNEY, A.B., ΦBK
~~Assistant~~ Professor of Mathematics

A.B., Bates, '06; Instructor in Latin and Greek, Dean Academy, 1906-1916; Assistant Professor of Mathematics, Middlebury College, 1915—; 2nd Lieut. Infantry, U. S. A., 1918; Acting Dean, 1920-1921.

WILFRED EDWARD DAVISON, A.M., ΚΔΡ, ΦBK
~~Assistant~~ Professor of English

A.B., Middlebury College, 1913; A.M., 1916; Principal High School, Cabot, Vt., 1908-1909, 1911-1912; Student in Berlin and Marburg, Germany, Summer, 1913; Department of German, Middlebury College, 1913-1916; Student in Curry School of Expression, Summer 1918; Assistant Professor of English, Middlebury College, 1918—; Dean of the English School, Bread Loaf, 1921.

RUTH GRAHAM, M.S., ΔΔΔ
Assistant Professor of Home Economics

B.S., Cornell, '13; M.S., Columbia, '20; Teacher of Home Economics, Stamford Seminary, Stamford, N. Y., 1913-1915; Assistant Professor of Home Economics, Middlebury College, 1915—.

ARTHUR RANDALL DAVIS, A.B., ΔΥ
Assistant Professor of Chemistry

A.B., Wesleyan, 1915; Instructor in Chemistry, Middlebury College, 1915-1918; Assistant Professor of Chemistry, Middlebury College, 1918—; Assistant Professor of Chemistry, Summer Sessions, 1918-1919; Dean Summer School of Chemistry 1920; Member of The American Chemical Society, The American Association for the Advancement of Science, The Society of Chemical Industry; Trustee Green Mountain Club 1919—; Secretary-Treasurer Vermont Section American Chemical Society, 1918-1921; Vice-President 1921—.

MARY CAROLINE DUTTON, B.S.
Instructor in Home Economics

B.S., Simmons College, 1913; Summer School, Columbia, 1919; Instructor in Parkersburg High School, Parkersburg, W. Va., 1913-1915; Instructor in Brownell Hall, Omaha, Neb., 1915-1917; Instructor in Craftsbury Academy and Junior-Senior High School, North Craftsbury, Vt., 1918; Instructor in Home Economics, Middlebury College, 1918—.

MARION LUELLA YOUNG
Instructor in Physical Education

Graduate of New Haven Normal School of Gymnastics, 1907; Summer Sessions Chautauqua, N. Y.; Y. W. C. A. National Training School, N. Y. C., New Haven Normal School of Gymnastics; Teacher, N. Y. State Training School for Girls, Hudson, N. Y., 1908; Supervisor of Physical Education in Public Schools, Auburn, N. Y., 1910-1915; Instructor in Physical Education, Mount Holyoke College, 1915-1917; Director of Physical Education Women's Gymnasium, University of Nebraska, 1917-1918; Instructor of Physical Education, Middlebury College, 1918—.

CARIDAD RODRIGUEZ, A.B., M. Ped.
Instructor in Spanish

A.B., Instituto del Cardenal Cisneros, Madrid; M.P., from the Teachers' Normal School, Oviedo; Graduate from the International Institute in Madrid; Teacher of History and Literature in American International College, Barcelona; Instructor in Spanish, Middlebury College Summer School 1919, and in Middlebury College 1919—. Instructor in Spanish, Western Reserve University, Cleveland, Summer 1920.

SIMONE DE LA SOUCHERE, B.S., A.M.
Instructor in French

B.S., University of Paris; A.M., University of Paris; Instructor in History, College of Zangres, France, 1917-'18; Instructor in French, College of Sens, France, 1918-'19; Scholarship, Bryn Mawr College, 1919-'20; Instructor in French, Middlebury College, 1920—.

HOLLIS RAYMOND COOLEY, A.B., ΦBK
Instructor in Mathematics

A.B., Middlebury College, 1920; Instructor in Mathematics, Middlebury College, 1920—.

WENDELL BROOKS PHILLIPS, A.B. AM.
Instructor in English

A.B., Harvard University, '15; Teacher of English, Public High School, Gainesville, Georgia, 1916-1917; Professor of English, Piedmont College, 1917-1920; Instructor in English, Middlebury College, 1920—.

WALTER GEHRET KLEINSPEHN, M.S., AXP, ΦBK
Instructor in Chemistry

Lafayette, '18, B.S.; Holder of Edward Hart Fellowship, Lafayette, '19, M.S.; Instructor in Chemistry, Lafayette College, S. A. T. C. '18; University Scholar at Harvard University, 1919-20; Assistant in Chemistry, Radcliffe College, 1919-1920; Member of the American Chemical Society; Green Mountain Club; Instructor in Chemistry, Middlebury, 1920—.

MME. WILLIAMSON DE VISME
Instructor in French

MARIA DIEZ DE ONATE, M.M., B.Ped.
Instructor in Spanish

Master of Music, and 1st Prize, Conservatory of Music, Madrid, 1907; Master of Pedagogy, Madrid, 1912; Teacher of Piano, Madrid, 1907-1915; Secretary, Residence of Students, Madrid; Ministry of Public Instruction, 1915-1920; Instructor in Spanish Literature, Summer Session of the Board of Extension Studies, Madrid, 1920; Instructor in Spanish, Middlebury College, 1920—.

STARR HALL.

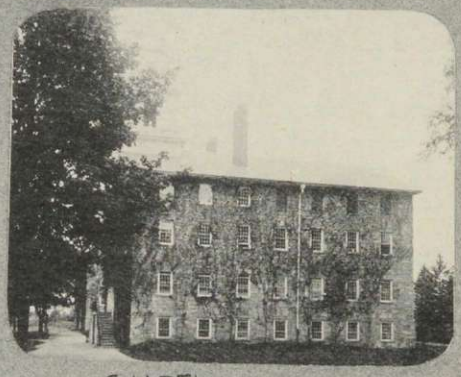

CHAPEL.

THE OLD MIDDLEBURY.

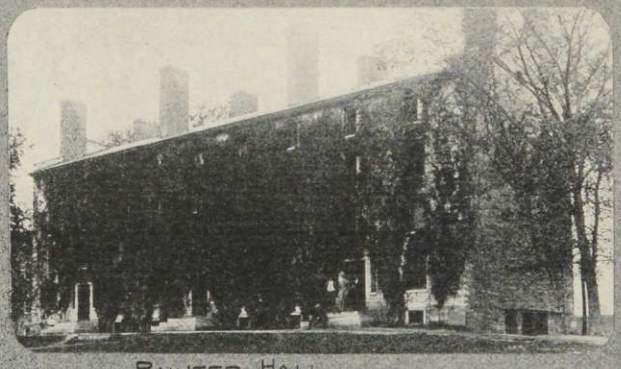

PAINTER HALL

SENIORS

19 22

Senior Class History

Class Officers

John Wilbur Mead	*President*
Lillian Johnson Deans	*Vice-President*
Kathryn Marjorie Mara	*Secretary*
William Maxfield Meacham	*Treasurer*

The Class of 1921 was the first to enter Old Midd after America's entrance in the War. Because of enlistments, the student body was small and its own roll-call showed the first decrease in twenty years. Everything was changed; the year shortened and Junior Week omitted. Even our victories over the Sophomores lacked their traditional spice.

The next year opened with the S. A. T. C. College was changed into a camp of war with the bugle call and sharp commands and marching men. Then one clear November morn the bells pealed forth the glorious news of the Armistice. In January conditions began to return to normal and for the rest of the year we tried to bring back the real college life.

When we returned in the fall we took up our duties as upperclass men with enthusiasm. All were soon busy working on Kaleidoscope and Junior Week plans. And what a Junior Week it was! We are sure there never has been a better one. The Prom and other events answered every expectation. Then came the Kaleidoscope.

Soon June had come and gone and then our Senior year began. The days have rushed by, each bringing us nearer to the time when our college course will be finished and life opened before us. You, who are left behind, guard well each cherished tradition of the College on the Hill, hold high her banner and never forget that you are Middlebury Men.

Senior Men

PHILIP DEANE AINES, ΑΣΦ *"Sol"* Middlebury Vermont

Middlebury High School; Second and Varsity Football (1); Baseball Squad (1); Varsity Football (2); Varsity Basketball Squad (2, 4); Class Basketball (2, 4); Student Council (3); Interfraternity Council (3); Junior Play Committee (3); Delta Tau; Sages; Bones.

ROBERT TRUMAN ALDRICH, ΧΨ *"Bosco"* Rutland, Vermont

Rutland High School; Class Football (1, 2); Varsity Squad (1, 2); Sophomore Rules Committee (2); Class Track (2); Varsity Squad (1, 2); Alchemist; Over Seas Service. Junior Play Cast. Delta Tau.

LEROY ROLLIN BIGELOW, *"Big"* Rutland, Vermont

Rutland High School; Parker Prize Speaker (1); Merrill Prize Speaker (2); War Service Committee (2); Editor-in-Chief KALEIDOSCOPE (3); Junior Play Cast (3); Rally Banquet Committee (4); Editor Program U. V. M. Game (4); Chairman Auditing Committee (4); Waubanakee.

FREDERICK C. BRIGHAM, ΧΨ "Pansy" Rutland, Vermont

Rutland High School; Class President (1); Football Squad (1, 2, 3, 4); Assistant Manager Baseball (3); Manager (4); Outing Club (3, 4), President (4); Delta Tau; Waubanakee.

LORIMER HAMILTON BROWN, ΧΨ *"Brownie"* Manchester Center, Vermont

Burr and Burton Seminary; Class track (1, 2); Captain (2); Varsity Track Squad (1, 2, 3); Class Baseball (1); Varsity Baseball Squad (2); Manager Class Basketball (3); Interfraternity Council (3); KALEIDOSCOPE Board (3); Campus Board (3, 4); Athletic Council (4); Sages; Delta Tau.

JAMES HAROLD BURCKES *"Jim"* Waltham, Mass.

Waltham High School; Y. M. C. A. Treasurer (1); War Service Committee (1, 2); Secretary (2); Merrill Prize Speaker (2); U. S. Army 1918.

FRANCIS PATRICK CARRIGAN, JR., ΧΨ *"Carrie"* Middlebury, Vermont

Brandon High School; Brandon, Vt. Transferred from Holy Cross 1919; Fourth Merrill Prize (2); Glee Club (2, 3, 4), Manager (4); Junior Prom Committee (3); Entertainment Committee Undergraduate Association (3).

19 22

WILLIAM COHEN *"Bill"* Newark, N. J.

Varsity Football Squad (1); Class Football (1); Class Track (1); Class Basketball (1, 2, 3, 4); Manager (3); Class Baseball (1, 2); Assistant Manager Basketball (3), Manager (4); Business Manager KALEIDOSCOPE (3); Associate Editor *Campus* (3, 4); Alchemist; Member of American Chemical Society.

RONALD JEREMIAH DARBY, ΑΣΦ *"Darb," "Jerry"* Whitefield, N. H.

Whitefield High School; Class Football (1, 2); Class Baseball (1, 2); Class Track (1, 2, 3), Captain (1); Class Basketball (1, 2); Manager (2); Varsity Track (1, 2, 3, 4), Captain (3); Head Cheer Leader (3, 4); Chairman Junior Week (3); Glee Club (1, 2, 3, 4); Debating Team (4); President Undergraduate Association (4); Sages; Waubanakee.

SAM PETTINGILL DAVIS, ΚΔΡ *"Sam"* Newport, Vermont

Newport High School; Class Football (1); Class Basketball (1, 2, 3); Captain (1); Class Baseball (1); Class Track (1); Varsity Basketball Squad (1, 2, 3, 4); Class Treasurer (1); College Band (1, 2, 3); Manager (3); Mandolin Club (2, 3); Glee Club Minstrels (3); Assistant Cheer Leader (3, 4); Chairman Junior Prom Committee (3); Discussion Club Committee (3); KALEIDOSCOPE Board (3); Song Book Committee (3); Junior Play Cast (3); Rally Banquet Committee (4).

HAROLD DEWEY ELMER, ΚΔΡ Middlebury, Vermont

Middlebury High School; Captain Class Baseball (1); Varsity Baseball (2, 3, 4); Student Council (3, 4); Class Treasurer (3); Delta Tau; Waubanakee.

ERNEST CHESTER FRANKLIN, ΑΣΦ *"Ben"* Newbury, Vermont

Newbury High School; Class Football (1); Class Baseball (1); Class Basketball (1, 2, 3, 4); Captain (4); Second Team Basketball (1, 2, 3); Sophomore Rules Committee (2); Alchemist; Sages. Delta Tau.

JAMES RANKIN GEDDES, ΔΚΕ *"Tricky"* Flushing, N. Y.

Syracuse High School; First Parker Prize (1); First Merrill Prize (2); Class Football (1, 2); Class Basketball (1, 3); Baseball Squad (1).

ARTHUR TATNER HARDING *"Art"* West Boothbay Harbor, Me.

Westbrook Seminary, Portland, Me.; Alchemist (2, 3, 4).

CHARLES J. HAUGH, JR., ΚΔΡ *"Chick"* Waterbury, Conn.

Crosby High School; Class Baseball (1); Class Treasurer (2); Chairman Sophomore Hop Committee (2); College Band (2); Post Commander American Legion (3); Junior Play Cast (3); Junior Week Committee (3); Glee Club Minstrels (3); Vice-President Undergraduate Association (4); Manager Class Basketball (4); Alchemist; Sages.

19 22

WINFORD EDDY HEATH, ΔΨ *"Win"* Johnson, Vermont

Stowe High School; Class Basketball (1); Captain (1); Varsity Track Squad (1); Varsity Basketball (2, 3, 4), Captain (4); Varsity Football (2); Sophomore Rules Committee (2); Vice-President Outing Club (2); President (3); Student Council (4); Sages; Delta Tau.

FRED EUGENE JEWETT, ΑΣΦ *"Fred"* Hallowell, Me.

Westbrook Seminary, Portland, Me.; Parker Prize Speaker; Class Track (1); 15 months Overseas Service; Student University of London; Delta Tau.

GEORGE RICHARD JULIAN, ΑΣΦ *"George"* Hallowell, Maine

Westbrook Seminary

GEORGE JOSEPH KEPPLER, ΔΚΕ *"Kep"* Woodland, N. Y.

Vermont Academy; Blair Academy; Varsity Football (1, 2, 3, 4); Interclass Track (1); Interclass Baseball (1); Winter Carnival (1); President Wrestling Club (2); Sophomore Rules Committee (2); Class President (3).

LINWOOD BRACKETT LAW, ΑΣΦ *"Goph" "Gopher"* Morrisville, Vermont

People's Academy; Class Baseball (1); War Service Committee (2); Assistant Manager Baseball (3); Pee-rade Committee (2); Interfraternity Council (3); Manager Baseball (4); Chairman First Rally Banquet Committee (4); Athletic Council (4).

MAURICE FOOTE LEE, ΔΥ *"Mose"* Vergennes, Vermont

Vergennes High School; Sophomore Rule Committee (2); Class Treasurer (2); Assistant Manager Track (3); Chairman Junior Week Program Committee (3); Athletic Council (3); Manager Track (4); Member of American Chemical Society; Alchemist; Sages; Delta Tau.

LEON WORRICK MCFEE *"Mac"* Canajoharie, N. Y.

Canajoharie High School; Publisher *"Our Songs and Cheers"* (2); War Service Committee (3); *Campus* Reporter (3); Apollo Club (4); Song-Book Committee (4).

WILLIAM MAXFIELD MEACHAM, ΑΣΦ *"Bill"* Morrisville, Vermont

People's Academy; Class Basketball (3, 4); Interfraternity Council (3, 4); KALEIDOSCOPE Board (3); Chairman Junior Play Committee (3); Class Treasurer (4); Manager College Bookstore (4); A. E. F. July, 1918-May, 1919. Delta Tau.

19 22

JOHN WILBUR MEAD, ΔKE *"Jack"* Rutland, Vermont

West Rutland High School; Varsity Football (1, 3, 4), Captain (4); U. S. A. Lieutenant (2); Class Baseball (1); Junior Play Committee (3); Junior Play Cast (3); Junior Marshal (3) Varsity Baseball (3); Class President (4); Delta Tau; Waubanakee.

JAMES HENRY NOBLE, ΔY *"Jim"* Benson, Vermont

Troy Conference Academy, Poultney, Vt. 18 months Overseas Service; Debating Team (3, 4); Tau Kappa Alpha.

RAYMOND SMITH NOONAN, ΔY *"Ray"* Buffalo, N. Y.

Masten Park High School; Class President (1); Class Football (1); Merrill Prize Speaker (2); Junior Prom Committee (3); Interfraternity Council (3); Assistant Football Manager (3); Manager (4); Chairman, Trophy Committee (4); Outing Clug (4); Delta Tau; Waubanakee.

ANDREW GEORGE OSTEYEE, ΔY Poultney, Vermont

Hinsdale, N. H., High School; Brattleboro, Vt., High School; Varsity Track Squad (1); Alchemists (3); Junior Play Committee (3); Debating Team (3); U. S. Navy; Tau Kappa Alpha.

LAWRENCE JONATHAN PIERCE, ΚΔΡ *"Larry"* Hyde Park, Mass.

Hyde Park High School; Class Football (1); Class Basketball (1); Class Baseball (1); Wrestling Team (1); College Choir (1, 2, 3, 4); Glee Club (2, 4); College Band (4); Second Parker Prize (1); Third Merrill Prize (2); Junior Play Committee (3); Men's Chorus (3).

GEORGE DURHAM ROTHERMEL, ΑΣΦ *"Rothy"* Camden, N. J.

Camden Manual Training and High School; Class Basketball (1, 2, 3); Class Baseball (1); Second Team Basketball (2, 3); Class Hockey (1); Junior Play Committee (3); Alchemists; Sages.

RUSSEL MUSSEY SANFORD, ΧΨ *"Muzzy"* Lakeside, Cal.

El Cajon High School, El Cajon, Cal.; Class Football (1, 2); Varsity Football Squad (1, 2, 3); Sophomore Hop Committee (2); Member Annual Rally Banquet Committee (4).

CLIFFORD WAYNE SPENCER, ΑΣΦ *"Spence"* Maryland, N. Y.

Kiskiminetas Springs School; Class Football (1); Sophomore Rules Committee (2); Outing Club Team (3, 4); Varsity Track Squad (3).

GORDON AUGUSTUS SWAN, XΨ *"Bus"* Glens Falls, N. Y.

Glens Falls High School; College Choir (1, 2, 4); Sophomore Hop Committee (2); Glee Club (2, 4); Quartet (2); Glee Club Soloist (2); Double Quartet (2); Mikado Cast (2); Chimer (2, 3, 4); KALEIDOSCOPE Board (3); Middlebury Song Book Committee (3); Sages. Delta Tau.

ROBERT PECKHAM VALENTINE, KΔP *"Bob"* Akron, Ohio

Akron Central High School; Class Football (1); Class Baseball (1); Class Basketball (1, 2, 3, 4); Captain (2); Chairman Sophomore Hop Committee (2); Treasurer Undergraduate Association (3); Interfraternity Council (3); Sages. Delta Tau.

GEORGE THOMAS WHITMORE, JR., KΔP *"Dick"* Mogadore, Ohio

Akron Central High School; Class Football (1); Class Baseball (1); Class Basketball (1, 2, 3, 4), Captain (3); Second Team Basketball (1, 3), Captain (3); Class President (2); Chairman Sophomore Rules Committee (2); Social Committee Undergraduate Association (3); Junior Play Cast (3); Athletic Council (4); Secretary (4); Sages; Delta Tau.

Senior Women

RUTH LOUISE ADAMS, ΣK *"Ready," "Sir Toby"* Waterbury, Vermont

Randolph High School; Musical Association (1); Membership Committee Y. W. C. A. (3); Associate Business Manager *Campus* Board (3); Apollo Club.

RUTH LINDLEY ASHWORTH, ΠBΦ Worcester, Mass.

Worcester South High School; R. R.; Musical Association (1); Home Economics Club (1, 3, 4); Sophomore Hop Committee (2); Junior Play Committee (3); Vice-President Women's Chorus (3); Treasurer of Student Government (4); Y. W. C. A. Cabinet—Social Committee (4); Athletic Council—Head of Volley Ball (4); Pan Hellenic Council (4); Banshee.

ISABEL DORA BARDWELL, ΣK *"Zig"* Belchertown, Mass.

Belchertown High School; R. R.; Musical Association (1, 2, 3); Secretary (3); Vice-President Class (2); Sophomore Hop Committee (2); Sophomore Rules Committee (2); Junior Play Committee (3); Camp Maqua Delegate (3); Junior Marshal at Commencement (3); May Queen Junior Week (3); Pan-Hellenic Council (4); Student Government Council (4); Apollo Club (4); Banshee.

DOROTHY DEANE BLISS *"Dot"* Cornwall, Vt.

Middlebury High School; Second Kellogg English-Latin Prize (2); Apollo Club (3).

19 22

GERTRUDE MINNETTA BRYANT *"Si"* Worcester, Mass.

Passaic High School; Passaic, N. J. Civics Club (1, 2); Basketball (2, 3); Volley Ball (2); Y. W. C. A. Cabinet (3); Custodian Athletic Association (3); Apollo Club (3); Women's Choral Club (3); Chairman of Home Service Band.

ESTHER INGEBORD CARLSON *"Ebbie"* Proctor, Vermont

Proctor High School; R. R.; Basketball (1, 2, 3); Captain (2); Varsity (2, 3); Volley Ball (2), Varsity; Sophomore Rules Committee (2); Student Government Council (2); Vice-President Athletic Association (3); Treasurer Y. W. C. A. (3); KALEIDOSCOPE Board (3); Vice-President Y. W. C. A. (4); Vice-President Senior-Junior Council (4); Banshee.

ELIZABETH MARGUERITE CONLON *"Bessie"* Middlebury, Vt.

Middlebury High School; Civics Club (1); Home Economics Club (4).

EDITH MARIE COWLES, ΣK *"Tony"* Derby Line, Vt.

Derby Academy; College Choir (1, 2); *Campus* Board (3); Assistant Business Manager (4); Women's Musical Association (3); Apollo Club (3); Pan-Hellenic Council (3); Basketball (4); Student Government Council (4); House Chairman Maison Francaise (4); Cercle Francais; Banshee.

LILLIAN JOHNSON DEANS, AX *"Lil"* North Adams, Mass.

Drury High School; L. S. C.; Musical Association (1); Volley Ball (2); Captain (2); Athletic Council (2); Home Economics Club (3, 4); Apollo Club (3, 4); Junior Prom Committee (3); Junior Play Cast (3); Vice-President of Class (4); President of Senior-Junior Council (4); Dancing Committee (4); Banshee.

HELEN MARGARET HOGAN Waterbury, Conn.

Crosby High School; Volley Ball (2); Home Economics Club (2, 3); Secretary and Treasurer (3); Apollo Club (3, 4); Junior Play Cast (3); Cercle Francais (4).

RUTH BURBECK JOHNSON, ΣK Montpelier, Vt.

Wood's Academy, Bradford, Vt.; Y. W. C. A. Cabinet (1, 4); War Service Committee (2); *Campus* Reporter (3); Associate Editor of *Campus* (4); KALEIDOSCOPE Board (3); Vice-President Home Economics (3); Chairman Executive Council (4); Junior Play Cast (3); President Republican Club (4).

MARIE ANNA KILBRIDE *"Mary K"* Waterbury, Conn.

Crosby High School; Musical Association (1); Home Economics Club (2, 3, 4); Executive Committee (3); Associate Business Manager *Campus* (2); Assistant Business Manager *Campus* (3); Apollo Club (3, 4).

GRACE EVELYN KINGSLEY — Canaan, Vermont

Canaan High School; R. R.; Musical Association (1); House Chairman Hillside (3).

ONA MABEL LADD — *"Na"* — Randolph, Vt.

Randolph High School; Musical Association (1, 2); Home Economics Club (2); Membership Committee Y. W. C. A. (3); O. M. (4).

FLORENCE HARRIS LANGLEY, ΠΒΦ — *"Flo"* — Newton Highlands, Mass.

Crosby High School; Waterbury, Conn. R. R.; Civics Club (1, 2); Basketball (1, 2, 3, 4); Home Economics Club (2, 3); Sophomore Rules Committee (2); Membership Committee Y. W. C. A. (2); Student Government Council (3, 4); Assistant Editor-in-Chief KALEIDOSCOPE (3); Junior Prom Committee (3); Apollo Club (3, 4); House Chairman of Pearsons (4); Banshee.

KATHRYN MARJORIE MARA — *"Kate"* — Passaic, N. J.

Passaic High School; Basketball (1, 2, 3, 4), Captain (3); Volley Ball (2); Home Economics Club (2, 3); Apollo Club (3, 4); Class Secretary (4); Treasurer Women's Athletic Association (4); Cercle Francais (4); Athletic Council (4); Banshee.

ELIZABETH DOROTHY NOVAK — *"Betty"* — Middlebury, Vt.

Middlebury High School; Basketball (1, 2, 3, 4); Volley Ball (2, 3); Special Horace Prize (2); Apollo Club (4).

CARLETA A. OTTMAN, AX — *"Ottie"* — Schenectady, N. Y.

Schenectady High School; L. S. C.; Sophomore Hop Committee (2); Y. W. C. A. Cabinet (3); Pan-Hellenic Council (3, 4), President (4); Secretary Student Government (3), President (4); Home Economics Club (2, 3, 4); Vice-President of Class (3); KALEIDOSCOPE Board (3); Delegate Student Government Convention, Elmira College (4); Senior-Junior Council (4); Apollo Club (4); Banshee.

ALICE ANN RYAN — *"Tad"* — Fair Haven, Vermont

Fair Haven High School; R. R., O. M.; Musical Association (1); Junior Prom Committee (3); Class Volley Ball (3); Class Baseball (3).

EMMA SCHAEFER, ΠΒΦ — *"Pinkie"* — New Britain, Conn.

New Britain High School; R. R.; Basketball (1, 2, 3); Volley Ball (2); Secretary-Treasurer Athletic Association (2); Class Secretary (2); Basketball Manager (3); Y. W. C. A. Cabinet (3); Membership Committee (3); President (4); Delegate Y. W. C. A. Conference N. Y. (3); Maqua Delegate (3); Assistant Business Manager KALEIDOSCOPE (3); Junior Prom Committee (3); Delegate Student Volunteer Conference, Des Moines, Iowa (3); Junior Play Cast (3); Banshee.

19 22

ANGELINE MARION SIMPSON, AX *"Angie"* Rutland, Vt.

Rutland High School; L. S. C.; Musical Association (1, 2); Secretary-Treasurer (2); Musegahe Club (1); Sophomore Rules Committee (2); Home Economics Club (2, 3); Third Horace Prize (2); Junior Prom Committee (3); Junior Play Cast (3); Banshee.

LUCY MELVINA STEARNS South Royalton, Vt.

South Royalton High School; Apollo Club (3).

JANET MCLEAN TAYLOR, ΔΔΔ *"Jane"* Mexico, N. Y.

Mexico Academy; Sophomore Hop Committee (2); Y. W. C. A. Cabinet (2), Secretary (2); Manager Women's Baseball (2); Home Economics Club (2, 3, 4), President (4); Fire Chief (3, 4); Junior Play Committee (3); Student Council (4); Banshee.

CORINNE MARSHALL WEBER *"Tails"* Hyannis, Mass.

Barnstable High School; Cercle Francais (1); Secretary Athletic Association (1); Basketball (1, 2), Captain (1); Treasurer War Service Committee (2); Second Horace Prize (2); Class Secretary (3); Junior Play Committee (3); Vice-President Student Government (4).

FRANCES LEE WILEY, ΔΔΔ *"Fran"* Waltham, Mass.

Waltham High School; Civics Club (1); Musegahe Club (1, 2); Sophomore Rules Committee (2); First Horace Prize (2); Second Kellogg--English-Latin Prize (2); Associate Editor *Campus* (2, 3), Assistant Editor-in-Chief (4); Junior Week Program Committee (3); KALEIDOSCOPE Board (3); College Choir (2, 3, 4); Y. W. C. A. Cabinet (4); College Orchestra (4); Banshee.

LIBRARY

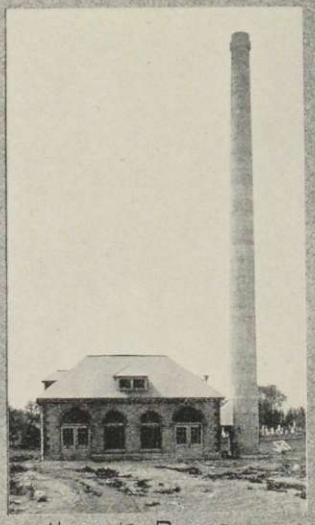

HEATING PLANT

GYMNASIUM

THE NEW MIDDLEBURY.

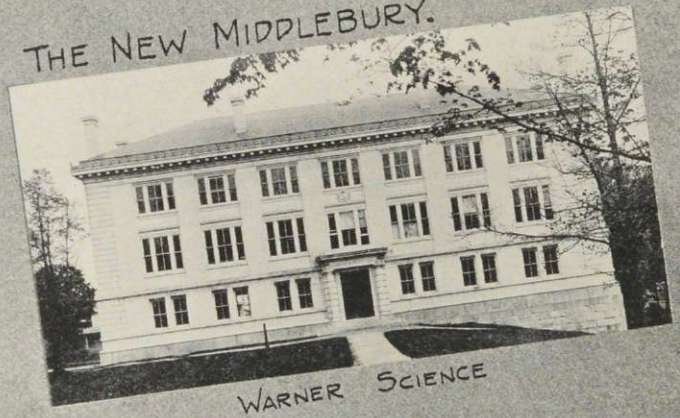

WARNER SCIENCE

PEARSONS.

Rod Hall '17

"Junior Class History"

Class Officers

CHARLES C. BALDWIN .. .. .. *President*
EDITH P. SIBLEY .. .. .. *Vice-President*
RUTH L. MCARTHUR .. .. .. *Secretary*
ALBERT F. GOLLNICK .. .. .. *Treasurer*

The Class of 1922 entered Middlebury when the affairs of our country were in a rather unsettled state. We were unable to get any of the real college life during the first part of the year, but after the armistice was signed and conditions began to moderate somewhat, we returned to college to finish out the year and to get a taste of what college life ought to be. We held our own along academic lines, and in addition to winning the Hat Scrap and Rope Pull, we beat the Sophs and Juniors in the inter-class track meet.

During our Sophomore year we introduced the freshmen to the customs of the college and stood up well under our responsibilities. Instead of letting them win all the class contests we retained our reputation as champion rope-pullers and gave them a much needed drenching. We also won the inter-class track championship.

The women proved themselves worthy members of this great class by winning the class championship in basket ball along with other notable honors. We have been strongly represented on all the Varsity teams and expect to continue the good work.

MILTON LOYAL BARNES
"Milt"
Pittsford Mills, Vt.

Lothrope High School; Alchemists (2); Merrill Prize Speaking (2).

Milton is one of the bouquets which Pittsford handed to our class and we cherish him lovingly. When we don't see him headed toward the home of all beauty across the street we know he is kidding along the Chem. Dept. Rumor has it that he has much in common with the faculty and we suspect him of being a seeker after knowledge. Aside from these minor blemishes Milton's record has been characterized by considerable pep. As a friend, however, he is just what his middle name signifies and we like him even when he pulls that laugh of his. You have to hear that to appreciate it.

"O wad some power the Giftie gie us,
To see ourselves as ithers see us."

CHARLES CURTIS BALDWIN, XΨ
"Chick"
Rutland, Vt.

Rutland High School; Manager Class Track (1); Varsity Track M. (1); Varsity Track Squad (2); Chairman Sophomore Hop Committee (2); Class President (3); Delta Tau.

Behold the King of the illustrious Class of 1922! Our dear president! There is but one thing to mar the complete joy and happiness of this promising Rutland youth. If you don't believe us just sit next to Chick some time when he is trying to take notes in one of Prof. Abbott's Poly. Sci. classes. It is then that one realizes that Charles really missed his vocation. He should have joined the navy with Muzzy or become a mule driver. His vocabulary when slightly irritated—as in Business Law—is little short of marvelous. But after all is said and done Chick is a good fellow and a hard worker at track and Hops (Sophomore we mean) and class meetings and we like him just the same.

JULIAN MACLAURIE BISHOP, ΔKE
"Bish," "Parson"
Poughkeepsie, N. Y.

Poughkeepsie High School; Troy Conference Academy; *Campus* (2, 3); Press Club (3); President Apollo Club (3); Glee Club Accompanist (3).

Bish started college as a model young man. Now he smokes, dances, and plays cards, which would indicate the truth in the idea that one should never lose hope. Bish is kingpin piano player of the college and is at home banging out the latest jazz or accompanying our artists on the Glee Club. He can cover the hundred yards on the piano in ten flat without even being winded. If you don't believe it, have him play his "Double Syncopation" for you some time.

"Music hath charms to soothe the savage breast."

KARL AUGUST BRAUTIGAM, ΔKE
"Brauty"
South Orange, N. J.

Columbia High School; *Campus* Staff (1, 2, 3); Associate Editor (2, 3); KALEIDOSCOPE Board (3); Charter Member Press Club (2, 3); Junion Prom Committee; Tennis (2, 3); Outing Club (2, 3); Glee Club (3).

He laughs (and writes) and the waiting hundreds laugh with him. Many see him, few know him, yet all respect the untold and equally diversified talents of this able skipper, and founder, of *The Periscope* and erstwhile Jack-of-All-Trades. His is a versatility coupled with a well-balanced sense of proportions which permits of an active participation in campus affairs, without interfering with a systematic discharge of academic responsibilities. A friend of friends is he and one whose constant optimism is contagious. The college knows and respects him as a man of parts and one who amply bears witness to the truth of Goethe's philosophy, "Never Hurry: Never Rest."

ROBERT HARWOOD BROKENSHIRE, ΔΥ
"Bob," "Brokie"
Gulfport, Miss.

Pawtucket High School; Transfer from South Carolina Military College, 1919; Outing Club (2, 3); Glee Club (2, 3); Class Football (2); Junior Week Program Committee (3).

They say Brokie is very hard to get acquainted with because when accosted he always fears that someone wants to borrow two bits, but we think that this is unfair. To be sure, he is one of our greatest financial wizards and it is rumored that he has invented a collapsible bottle which will assure his fortune, but we have found that Brokie will always meet us half-way. Personally we have always admired him and wondered how one of such "charm" could so successfully withstand the wiles of the fair sex. Perhaps it is by repeated reference to his chosen motto "Ad hades cum co-ediae."

"Women and me can never agree."

HARRY EARLE BROWN, ΔΚΕ
"Brownie," "Buster"
Rutland, Vermont

West Rutland High School; Class President (1); Chairman Sophomore Rules Committee; Varsity Football (1, 2, 3); Baseball Squad (1, 2, 3); Delta Tau; Sages.

When Brownie speaks he is talking of "Jocko and I" and when Jocko talks he is speaking of "Bus" and "I." When you see Brown you see Mead and when you see Mead you see Brown. They are the inseparable and only West Rutland—or is it Rutland—twins but they can't help that so we like them just the same. Especially we liked to see them play side by side on the football field. When Buster came to Middlebury he met his Jonah and now Jocko has a rival. Lately we have seen Mead more and more without Brown but even so we never see Brown alone. O, no! Brownie's energies are not confined to football alone.

GERALD HEMENWAY CABOT, ΑΣΦ
"Bunny"
Windsor, Vermont

Windsor High School; Varsity Football Squad (1, 2, 3); Sophomore Rules Committee (2); Chairman Hike Committee, Outing Club (2); Chairman Program Committee Junior Week (3); Sages.

He who has not known Bunny has missed the most comprehensive course in his college career. Despite his rotundity Gerald is a "vahry" versatile young man, now tripping the gay fantastic as a suitor to Terpsichore, now displaying sterner virtues on the gridiron. And we attribute the major part of his success to his adherence to the belief that the voice with the smile wins—and Bunny's smile is a masterpiece, contagious and ineradicable. If you value your life, don't ask him about his coast down Chapel Mountain.

FRANCIS CARLISLE COATES, ΚΔΡ
"Coatsie"
Montpelier, Vermont

Montpelier High School; Class Football (1, 2); Delta Tau.

When friend Butler wrote "Hudibras" he said
"Friend Ralph
Thou hast outrun the constable at last."

But he got the two Coates mixed up. He should have said Carlisle, because it was our own Carlisle that got mixed up in the case of Shaw vs. an Onion. But that is a painful subject. Carlisle is not the wild Indian his name would indicate and now he is a nice "l'il's fella" and leads a more staid and sensible existence with only the professors to worry him.

WILLIAM RAYMOND COLE, ΑΣΦ
"Bill"
Beverly, Mass.

Orleans High School, Orleans, Vt.; Parker Prize Speaker (1); Varsity Track (2); Class Track (1, 2); Outing Club Team (2); Assistant Manager Basketball (3); Choir (1, 2, 3); Glee Club (1, 2, 3); Mandolin Club (2, 3); Double Quartet (1); Band (2, 3), Manager (3); KALEIDOSCOPE Board (3); Alchemists. Treasurer Eastern Intercollegiate Ski Association (3).

Bill's two hobbies seem to be chemistry and snowshoeing. We don't know how good he is at the former but we know he spends a good part of his time concocting terrible odors in the lab. As regards the second weakness, we have only to say that Bill is our "most expert" snowshoer and has been our most consistent point winner at Dartmouth and McGill winter carnivals. He hasn't very much weight to carry around and his wind seems endless, so why shouldn't he be a star in a long race?

GEORGE ARTHUR COWLES
Derby Line, Vermont

Derby Academy; *Campus* Board (2, 3); Mikado Chorus (1); Men's Chorus (2); Glee Club (3); Junior Week Committee (3).

This, gentle peruser, is our Hebe, cup-bearer to the goddesses of Pearsons. In spite of this, George treads the straight and narrow path and furnishes the always-needed reminder that "he laughs best who remains silent and tends primarily to his own occupations." We are glad to say, however, that Cowles has lots of pep as is shown by his faithful work on the business staff of the *Campus*. But to get George at his best, drop around some evening and hear him when he's at home in Hepburn.

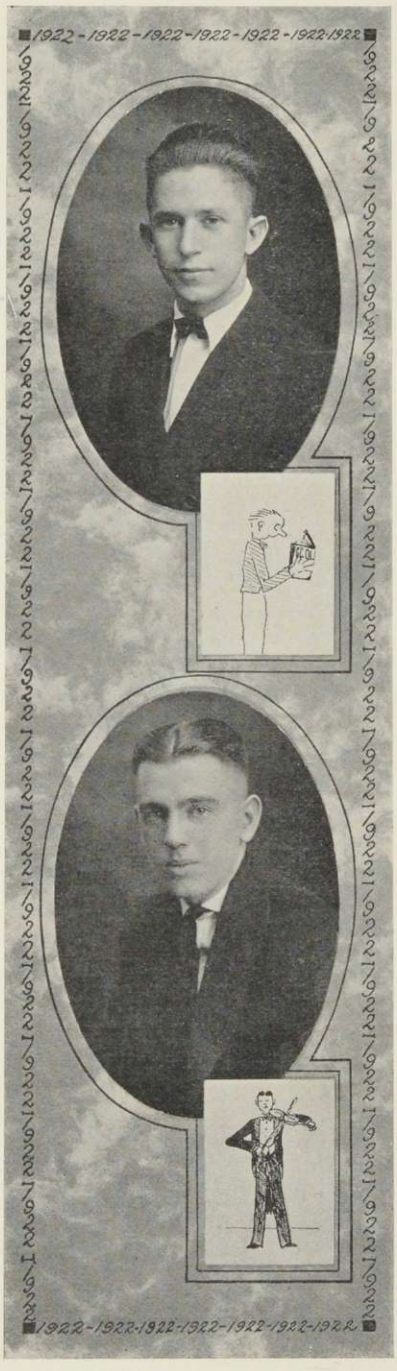

CHARLES WINTHROP CREW, ΚΔΡ
"Charlie"
Dalton, Mass.

Dalton High School; Varsity Baseball (1); Class Football (2); Class Basketball (2, 3); Sophomore Hop Committee (2); Sages.

Charlie exemplifies the statement that you can never tell a man by his exterior appearances. Glance over at him and you would say immediately that he was destined to become a preacher or a college professor. Drop in at Starr Hall any time after eight and you will place him in an entirely different social strata. Charlie is a German student, a baseball catcher of considerable ability, a class football and baseball star, and a good man led wrong by Horner.

WILLIAM HENRY FITZPATRICK, ΔΚΕ
"Fitz," "Canuck"
Ottawa, Canada

Ottawa Collegiate Institute; Glee Club (1, 2, 3); Mandolin Club (2, 3); Orchestra (1, 2, 3); Secretary Outing Club (2); Vice-President (3); Assistant Manager Football (3); KALEIDOSCOPE Board (3); Sages.

Behold another one of the peerless Ottawa kids. Fitzie specializes on the violin. By reason of this ability he was able to connect with Brackett's famous Jazz as soon as he entered college, and now having successfully weathered two seasons with that redoubtable organization, he has risen to dizzy heights and is now manager of his own Harmony Five which promises to give Art Hickman and Ted Lewis stiff competition. The secret of his success is his good humor. We never saw Fitz actually peeved for five consecutive minutes.

ALBERT FRANK GOLLNICK, ΑΣΦ

"Al"

Milwaukee, Wis.

South Division High School; Varsity Football (1, 2, 3), Captain-elect (4); Varsity Track (1, 2); Class Track (1, 2); Glee Club (1, 2, 3); Banjo and Mandolin Club (1, 2, 3); Double Quartet (2); College Choir (1, 2, 3); Varsity Tennis Team (1, 2), Manager (3); College Tennis Champ (1); Student Council (3); Class Treasurer (3); College Orchestra (3); Sages.

We don't know what we could do that Woodruffle this man's temper more than to accuse him of undue attention to the Hill. And indeed such accusation would be an injustice—for she does not live there. All in all, Al is one of our most versatile youths. He will make a strong bid for Phi Beta Kappa; he plays tennis and works on the track; and we thought he was a good enough full-back to make him captain of the football team next year. What more could a man ask?

ROGER TRUMAN HALL, ΔΥ

"Rog"

Mount Vernon, Maine

Hallowell, Academy, Hallowell, Me.; Parker Prize Speaker (1); Class Football (1, 2); Outing Club (1, 2, 3); Art Editor KALEIDOSCOPE (3); Green Mountain Club (2); Treasurer Undergraduate Association (3); Chairman Junior Play Committee (3); Sages.

We always have wondered how he does it. One day it's there,—the next it's missing. Then presto! he appears with it on again. We refer of course to the budding luxuriance on his upper lip. He is wonderfully fickle when it comes to tonsorial arts but whether it is because he considers it an effective disguise or merely because he favors a change of scenery, we cannot say. Maybe it is his artistic nature that favors the change for after all is said and done Rog is quite an artist. If you don't believe us glance through the pages of this chronicle.

SEYMOUR LEROY HAMMOND, ΔΥ
"Ham"
North Chesterville, Me.

Farmington High School; Parker Prize Speaker (2); U. S. Navy.

"Ham" was one of the members of the glorious class of '19, the best class that ever graced the halls of Middlebury (so '19 says). But our friend Josephus needed an able assistant to represent him in the North Sea. So he sent for Ham, and Ham went. Josephus did everything he could to give Ham a permanent berth in the North Sea outfit, but two years of the Orkneys and North Scotland was enough for Ham, and he returned to these parts. So Ham is with us again. He never fails to praise (?) the life on the ocean wave, but we rather think he prefers good old Vermont terra-firma to Neptune's realms.

JOHN BOYER HARVEY, XΨ
Willimantic, Conn.

Windham High School; Transfer from Connecticut Agricultural College, 1919; Fourth Merrill Prize (2); Glee Club (2, 3).

Look it over! The Champeen Long-distance Walker of Vermont, from Willimantic, Conn. Some day John contemplates going after Weston's transcontinental record but now he is not yet old enough. John is one of our most silent specimens. The only time to hear him make a real noise is at Glee Club practice. But his natural reticence only adds to his prestige. Some people say a lot and we find that they know nothing. Others say little and we know they are wise men. Our prize pedestrian belongs to the latter class. 'Nuff sed!'

"Says little, thinks much."

EARLE EUDELL HASKINS, XΨ
"Hask"
Bradford, Vt.

Bradford Academy; Varsity Baseball Squad (1, 2); Junior Play Committee (3).

If you want to find Earle don't go to his room. Rather seek out that source of all wisdom "The Libe." There you will find him encircled by immense piles of Greek and Political Science volumes. Earle is distinctive. He works in the library and does not use the building as a hotel lobby in which to meet his friends. He has made one great mistake in college. He took Poly Sci as a sixth subject, thinking it was a "cinch course."

"——By Crimus!"

JOHN BRENNAN HORNER, KΔP
"Jack"
West Pawlet, Vt.

Granville High School; Troy Conference Academy; Class Treasurer (2); Sophomore Rules Committee (2); Class Football (2); Assistant Advertising Manager, KALEIDOSCOPE (3); Sages.

If "Peck's Bad Boy" had ever gone to college we know what he would have been like. Jack's one aim in life is to try everything once. He usually does with results perilous to himself and uncomfortable to others. He can think up more foolishness—we call it that—than he can repeat in Spanish. Oh yes, he goes to classes after the first two weeks are over and his cuts are all used up. But, doubtless he means well and when he is only comparatively peaceful everyone likes him.

CHARLES EDWIN HOWARD
Middlebury, Vt.

Poughkeepsie High School; Sophomore Rules Committee (2); Merrill Prize Speaker; Auditing Committee (3); Sages.

This, Ladies and Gentlemen, is a specimen of the once famous Painter Hall Society of Rough Necks though we will admit he does not show the effects any more. He is now a very rational and industrious soul and one we would like to see more of. He lives off the campus but when one goes after him one realizes what a very good fellow he is. But don't ever go for a walk with him unless you are in the best of training! Charlie walks the way he does most every thing —HARD. And this reminds us that C. Edwin is still punishing the curriculum with considerable vehemence.

HARRY JOSEPH HULIHAN, ΔKE
"Ike"
Center Rutland, Vt.

Rutland High School; Class President (2); Varsity Baseball (1, 2, 3); Varsity Basketball (1, 2); Class Football (2).

Can you imagine a better combination than Ike and Hulihan? But it really works pretty well in this case. With Ike baseball is more than a pastime,—it is a science, more to be desired than Chemistry, yea than much Math. Ike has been the recipient of many flattering offers from the big leagues but he still has many good games for Middlebury packed away in strong southpaw arm. Nobody can worry Ike, not even a Prof. He is at home before an "angry mob" on the side lines, in any class room, and at any Women's Dormitory. They all know him, his smile and his gentle voice. It was music to hear him preside at class meetings Sophomore year.

GEORGE RAYMOND JENKINS, ΑΣΦ

"Jenk"

Morrisville, Vt.

North Troy High School; Class Football (1, 2); Football Squad (2, 3).

The "Deacon" very carefully hides his light under a bushel and it has been within the power of only a favored few to overturn the bushel and behold the wonderful brilliance on the interior. Perhaps his past talks louder than his present; "Jenkie's" wide experience in the A. E. F., Y. M. C. A., and his missionary service in the Great North-west, all set him into the channel of the ministry. But the dark spots in our hero's life worry us not a little. He would make a first class minister and also some good woman a husband—but alas—poor "Jenkie," he has tasted the three evils of man, cards, dancing, and women. And unless he subdue these wild passions of his, he might as well abandon his original quest and proceed to satisfy his recently acquired desires—perhaps by a journey to Monte Carlo.

"They are good, they are bad, they are weak, they are strong,
Wise, foolish—so am I.
Then why should I sit in the scorner's seat,
Or hurl the cynic's ban?
Let me live in my house by the side of the road
And be a friend to man."

BYRON FRANCIS KELLY, ΧΨ

"Kell"

Woodstock, Vt.

Woodstock High School; Class Football (2); Varsity Football Squad (2); Varsity Baseball Squad (1, 2); Sophomore Rules Committee (2); Class Basketball (3); Glee Club (3); Student Council (3); Chairman Junior Week (3); Sages.

The old saying is that "a barking dog never bites"—but how about one that never barks? It may be safer to stay on the other side of the fence in that case. Byron doesn't have much to say but like Daniel W. his every word weighs a pound. As a basketball player on Morey's All-Stars, Byron is the best fullback we have ever seen. Byron is King of Junior Week and the responsibilities of this task have rested heavily upon this "wiley" young man's capable shoulders. The only thing we have against him is his misplaced eyebrow. (See cut).

MERTON DONALD LAFOUNTAIN, ΚΔΡ
"Mert"
Newport, Vermont

Newport High School; College Band (1, 2); College Orchestra (2); Junior Play Committee (3).

This promising Ladd is a drummer by profession—not a travelling drummer but a real vital member of the band and dance orchestra. Some day he hopes to organize a fife and drum corps in which he will have the opportunity to demonstrate to better advantage his peculiar ability. We can imagine that Mert had a rather hard time during the months and years of preparation for this volume, because to him, if anyone, the jokes were probably passed for first inspection and final judgment. Thus even the French House has its drawbacks.

"The endearing elegance of female friendship."

HENRY ELLIOTT LANE, ΔΚΕ
"Lanie"
Ottawa, Ontario

Ottawa Collegiate Institute; Class Basketball (1, 2, 3); Captain (3); Manager (3); Varsity Squad (3); Class Football (2); Tennis Team; Chairman Junior Prom (3).

This is another specimen of what Ottawa can do for a man, but get him cornered and he will always admit that he was born in the States anyway. Elliott has a reputation of being "a nice quiet boy" but we know better. There is a reason for his quietness. It is a disguise and when he gets excited he has the cutest little stutter that drives them all wild. Kid him about it and he'll double up his fist and say real roughly, "D-d-do y-you w-want I should hit you?" As a player-manager-captain all in one Lanie is Tris Speaker's only rival but he substitutes class basketball for baseball. Elliott undeniably has a way with the Scotch, both on the Faculty and on the Other Hill.

HERBERT CARL LEACH, ΔΥ

"Mike"

Pawlet, Vermont

Mount Hermon School, Mt. Hermon, Mass. Class Football (2); Varsity Baseball Squad (1, 2); Class Basketball (2, 3); Junior Prom Committee (3); Sages.

Mike must have a copy of The Complete Letter-Writer, else how could he keep up a correspondence that requires two or three epistles a day to the same two or three addresses? There must be a secret to his success somewhere. Perhaps it is because he does not waste his time in local folly, and can make up for it in summer campaigns to the Shrine of Aphrodite. But all in all Mike is a good fellow and a star of first magnitude in fraternity baseball. In common with other pitchers in this league he makes work easy for the catcher by hitting the bat with remarkable accuracy. Mike's brilliant collegiate career is only excelled by the brilliancy of his hair.

"Talks little, so how can we tell what he thinks."

GEORGE TRUMAN LEWIS, ΚΔΡ

"George"

Crown Point, New York

Crown Point High School; College Band (1, 2, 3); College Orchestra (3); Treasurer S. N. C. (3); Class Track (2); Varsity Track Squad (2); Student Volunteer (2, 3); *Campus* Board (3); Junior Week Invitation Committee (3); Class Track (2); Varsity Track Squad (2).

George rather reminds us of a musical sphinx. He is almost never known to make a real noise except by means of a French Horn which he manipulates rather frequently to the pleasure—or displeasure—of his friends, and sometimes with actual risk to his own bodily comfort. George is inclined to religion and has high ideals. We hope that he will cherish them but we rather suspect that he is a great man in the Village of Middlebury. Rumor has it that he was instrumental in securing the passage of the Curfew Law and it is certain that he must have had a hand in organizing the Village Band.

"We grant that tho' he had much wit,
He was very shy of using it."

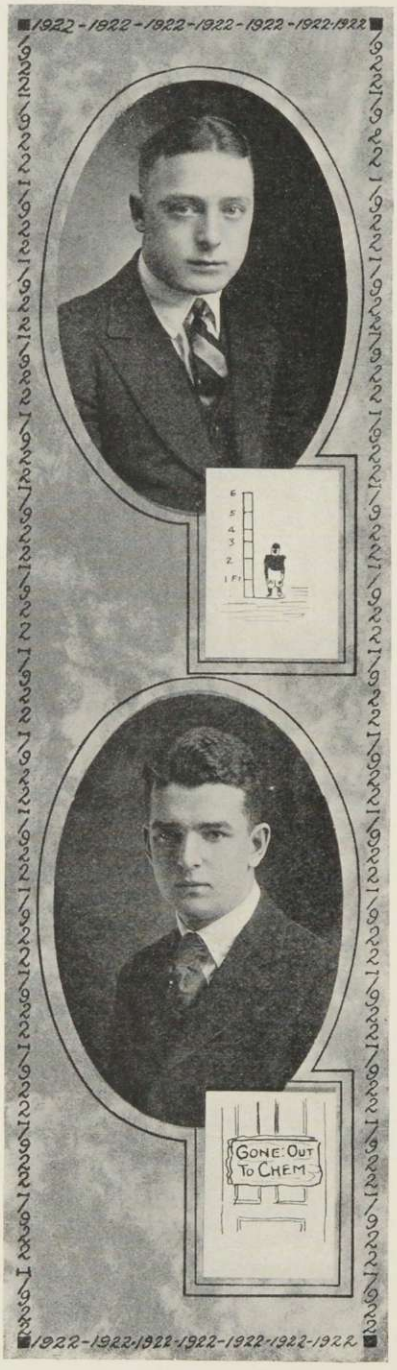

ALLAN BURTON MACDONNELL, XΨ

"Mac"

Ayer, Mass.

Ayer High School; Varsity Football Squad (1, 2, 3); Class Football (1, 2), Captain (2); Varsity Baseball Squad (1, 2); Class Track (1, 2).

Mac has about all the life and pep that the good old Scotch is reputed to have had. And added to that there is his unfailing good humor. By reason of his struggles on the football team he has learned to take life philosophically and optimistically. His is indeed a handicap, for on the field he looks like a little boy among men—but only before the game starts. Once going Mac makes them all take notice and "for a little fella he is awful rough." Shortly after mid-years Mac left us, intending to study the treatment of "human pearls." Our only regret is that we had no course in dentistry to keep him here.

"——A wee bit of Scotch, ol' top."

JAMES ALBERT MOONEY

"Al"

Wallingford, Vermont

Wallingford High School.

This young man hails from the woolly wilds of Wallingford. But that is not all that we have against him for more than that, he is following in the footsteps of his Phi Beta Kappa room-mate, and is a species of the "Chem Shark"—one who makes those of feebler intellect work night and day to keep up with him. In his spare time you may find him dipping deep within the pages of the latest "Chemical Journal" in search of a nice $5000 job where "hard work is appreciated." Aside from his natural aptitude we have nothing against him for he is withal a quiet unassuming chap and one who does not radiate his knowledge.

HOWARD PIERCE NELSON, ΔKE

"Howdy," "Nellie"

Salisbury, Vermont

Middlebury High School.

Howdy, despite the name, is a bear for sleep. Some say he holds the college record for missed breakfasts. But about Chapel time when he is up and around, he begins to get going and keeps moving until the wee small hours of the night. Howdy entered with the class of '20 but decided that by going to war he could do two things, to wit—help his country and graduate with the illustrious class of '22. So Howdy went over to France and acquired a vast store of yarns about "winning the war" and returned to Middlebury with strictly cosmopolitan ideas.

"The sex is always to a soldier kind."

RIDLEY JESSE NORTON, ΔY

"Rid"

Bristol, Vt.

Bristol High School; Class Basketball (2, 3); Class Football (2); Class Track (2); Football Squad (2, 3); Sophomore Rules Committee (2); Interfraternity Council (3); Delta Tau.

This prosperous looking individual hails from The Home of the Casket, to wit, Bristol, Vt., which he emphatically maintains is located on both sides of the road. He is not a detective and the verdant luxuriance upon his boyish lip is neither camouflage nor disguise, though it is probably placed there to give an exaggerated idea of age. Rid works hard at almost every sport—indoor and outdoor—practised at this venerable institution and rather scintillates in the most approved fashion in class contests. The mustachio is an awful handicap but despite it he does well.

BARNEY F. POTRATZ, ΑΣΦ
"Barney"
Milwaukee, Wis.

South Division High School; Varsity Football (1, 2, 3); Varsity Track (1, 2, 3); College Choir (1, 2, 3); Glee Club (1, 2); Class Cheerleader (1, 2); Delta Tau.

Barney is our prize yodler from the wild and woolly city that suffered more than any other place from the 18th amendment. We mean Milwaukee. Barney and his side partner Al Gollnick came east some twenty-four hours nearer the front and joined the S. A. T. C. in 1918. They liked it so well they returned and brought with them another product of the Beer City. Barney started out well in track and football and lately he has added another accomplishment which seems to require even more time from his curriculum activities.

JOHN HERMON PRESCOTT, ΑΣΦ
"Jack," "Pres"
Glenbrook, Conn.

Cheshire Academy; Cheltenham High School, Elkins Park, Pa.; Glee Club (2, 3); Mandolin Club (3); Orchestra (3); Choir (3); Alchemists (3); Le Cercle Francais (3).

John is a quiet chap and the uninitiated might think him bashful,—but this conception is entirely erroneous. That is one thing which he is not. True he may be sleepy during the daytime but then, you can't blame him for one has to sleep some time. Since he burst upon these Halls of Learning he has become a musician of no mean repute—banjo player de-luxe. We can't imagine Jack serving at anything so prosaic as ticket chopping at Willow Grove Park but he swears that it is true and tells wild tales of many summers spent there, serving as a "trusted" employee.

"Still waters run deep."

HUGO JOHN RATTI, ΚΔΡ
Proctor, Vermont

Proctor High School; Class Football (2); Football Squad (3); Business Manager Campus (3); Advertising Manager KALEIDOSCOPE (3); Chairman Junior Week Invitation Committee (3).

Hugo has spent most of his college education arguing. But not with professors. When Hugo argues he argues with tradespeople, merchants, etc., and completes his discourses by pointing to the dotted line in an advertising contract and commanding sternly, "Sign here." For you see Hugo is our advertising manager and he trained for the position by serving on the Business staff of the *Campus*. This young man is not the romantic youth his picture suggests. On the contrary he is very prosaic and practical. Who else could give weekly notice that *"The Campus* will be ready for folding at 4 o'clock" consecutively a whole college year without once changing the wording.

CHARLES HENRY REINBRECHT, ΑΣΦ
"Reiny," "Charlie"
Ridgewood, N. J.

Ridgewood Prep School; Sunday Noon Club (1, 2, 3), Secretary and Treasurer (2), President (3); Student Council (2); Student Volunteer (2, 3); Varsity Football (2, 3); Varsity Basketball (2), Second Team (1); Class Basketball (1, 2, 3); Varsity Baseball Squad (2); Apollo Club (3); Third Merrill Prize (2); Delegate to Student Volunteer Convention at Des Moines (2); Delta Tau.

Once upon a time there was a Gob and his name was Charlie; but Charlie tired of the monotony of chasing U-boats in the Mediterranean, ate his last bean breakfast in Hoboken, and entered the pursuit of knowledge in the foothills of the Green Mountains. If you don't believe he has been successful just watch him juggle Greek syntax in a way to excite jealousy in Socrates himself! But this isn't all, for Charlie is a boy of sturdy parts and has been a faithful worker for Middlebury on the football field. One word of advice to anyone who plays against him: when he gets his growth, BEWARE!

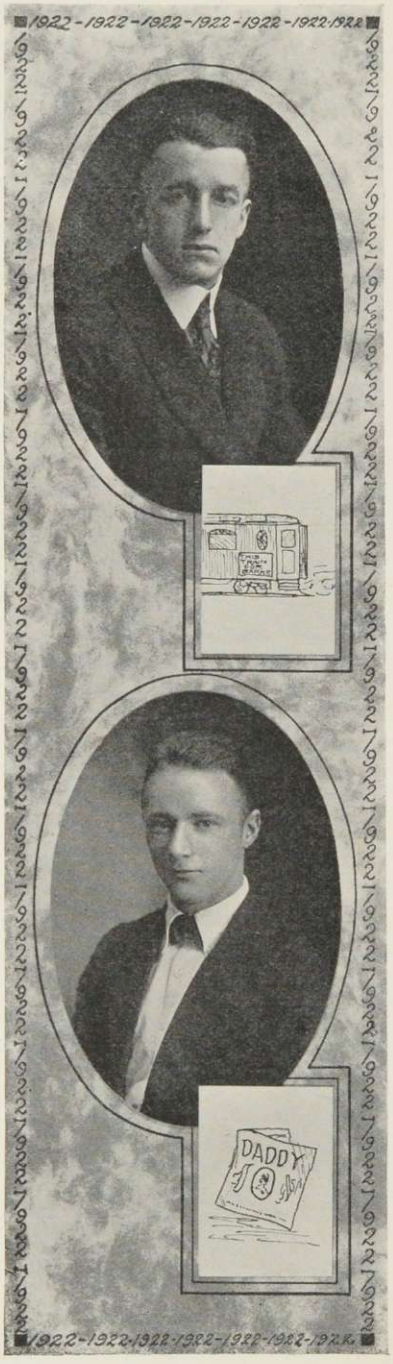

EUGENE LOCKE ROBINSON, XΨ

"Robbie"

Windsor, Vermont

Windsor High School; Varsity Track Team (1, 2), Captain (3); Varsity Football (1); Class Basketball (1, 2, 3); College Record, Low Hurdles.

Robby is an imitative wonder. "Our loving son" is Nora Bayes' only rival. But Robby confines his talent to recording the "voices of his animal friends." When he gets going he sounds like a whole barn-yard. They say he contemplates entering the nursery business. We encourage such ambitions because he has a good "start." Robby is our track captain and holds the college record in the hurdles. Also he has been able to show the way to our friends from the North. Let the good work go on, Robby, another year is coming.

PAUL MYLREA ROSS, XΨ

"Dad"

Poultney, Vermont

Troy Conference Academy; Class Football (1, 2); Class Basketball (1, 2, 3), Captain-Manager (2); Apollo Club; Business Manager KALEIDOSCOPE (3); Sages.

Hear ye! Hear ye! And heed our warning, friends! Don't ever get into an argument with this young Socrates. He listens attentively while you propound deep arguments, he nods assent as you make striking deductions, and then as you conclude your brilliant dissertation, he will remark gravely, "Well now I don't see that at all." And there you are. You might as well try to move a stone wall. Like a solid rubber ball, Daddy just won't give in. He is one of the famous Ross dynasty and we want more like him.

"Daddy, dear old daddy, you've been more than a daddy to me."

JOHN CHARLES SAUR, XΨ
"Jack"
Bridgeport, Conn.

Bridgeport High School; Class Treasurer (1); Assistant Manager of Baseball (3); Delta Tau.

Primarily mistaken first for a salesman of Gents' Furnishings and later for a sophomore when he burst upon this college campus, Long John disclosed his identity in time to sweep all opposition before him in his quest for the office of "Chancellor of the Exchecquer of the Class of 1922." Being of a conscientious nature and acting upon the belief that the "women had swung the vote," Jack took it upon himself to square accounts on the the Other Hill and this self-imposed task has occupied a substantial share of his time ever since. However he still found time to practice the manly art of landscape gardening on Porter Field which led to election as Baseball Manager. It is rumored that Jack purposes to schedule all out of town games in the environs of Troy.

HADLEY GEORGE SPEAR, AΣΦ
"Had"
Woodstock, Vermont

Woodstock High School.

Introducing Hadley G. (without telling what the G. stands for) as the only one in captivity but entirely harmless and docile. We had hopes of him once but he cultivated the acquaintance of a sharper light, "Caroline" S. White, and learned the wild and woolly game of solitaire which he plays with all the vigor of youth. He is a great exponent of aesthetic expression having posed for the benefit of the public on divers occasions on the balcony of room 44. It has been mysteriously whispered that on one occasion at least he invaded that section of the campus on the hill known as "No Man's Land" but we leave the proof of this to more judicial minds. After all, however, he posseses the germ of progress and may live long enough to outwit the Math. department.

"A thing of beauty is a joy forever."

PIERRE STEPHAN
"Louis XIV" "Steve"
Strasbourg, France

Lycee of Colmar; Gymnase of Mulhouse; Lycee of Strasbourg; Ecole du Chateau de Soisy sous Etoilles; Universite de Paris.

Behold our Frenchman representation to the League of Nations, right hand man to Louis XIV and product of gay Paree, our own Pierre, who is fast becoming a true Vermonter. Steve bids fair to hold the record for original pronunciations, but if we could all speak French as well as he can twist English, we would major in the subject. Pierre is distinguished by wonderful credulity and blind, implicit trust. He still thinks we can talk Chinese.

"Where ignorance is bliss, 'tis folly to be wise."

EDMUND FARRINGTON STOCKWELL, XΨ
"Ed"
Montpelier, Vt.

Bellows Falls High School, Bellows Falls, Vt.; Varsity Baseball (1, 2); Varsity Football Squad (1, 2, 3); Glee Club (1, 2, 3); Choir (1, 3); Apollo Club (3).

Ed comes from the capital of our own Green Mountain State and he takes astronomy too, but he seems to be an ordinary individual despite this. He is a good baseball and football player until he runs into his annual hard luck. Stocky is quite a tenor, too, and a very accomplished chorister. His stage presence is wonderful. Who else can sleep so soundly with the eyes of all the college riveted upon him.

JOSEPH WETZEL TIMBERMAN, ΔΥ

"Tim"

Jamesburg, N. J.

Jamesburg High; Rider Business College; Varsity Baseball (1, 2), Captain-elect (3); Varsity Basketball (1, 3); Class Basketball (1, 2, 3); Football Squad (1); Wetherell Debating Club (3); Vice President (3); Delta Tau.

Joe has his off days, but when he is going strong he goes with a whizz. Baseball and basketball are his strong points with oratory following close behind. He has visions of becoming a second Demosthenes but we advise him to stick to the sports. When Joe is not engaged in any of the occupations suggested above, call up Maison Francaise and you will find him there, but he will not be studying French. O, my, no.

"His zeal
None seconded, as out of season judg'd,
Or singular and rash."

LEIGHTON TILTON WADE, XΨ

"Babe"

Rutland, Vermont

Rutland High School; Associate Editor *Campus* (1, 2), Editor (3); Charter Member Press Club (2); Glee Club (2, 3).

This, the pride of Ruthland, is our w. k. and efficient editor of The Best College Weekly. Babe's two most favored expressions are "My gracious, this is awful!" and "Got any copy?" The former is used in moments of great feeling but the latter slips out naturally for Babe is a ruthless seeker after news. He fills *The Campus* with it and then viewing the world from aloof he sends out the wisdom of his deductions in rousing editorials. A very "worldly-wise" man he is, with an uncommonly level head and the ability to use it.

"Yea Babe! Yea Ruth! Yea! Yea! Babe Ruth!"

ROBERT HOLZER WHITNEY, ΑΣΦ

"Bob," "Whit"

Bridgeport, Conn.

Bridgeport High School; Secretary, Undergraduate Association (2); Press Club (2); Sophomore Hop Committee (2); Assistant Manager of Track (3); College Band (3); Editor-in-Chief KALEIDOSCOPE (3).

Before us we have carelessly exposed to the elements the portrait of R. H. Whitney. Not wishing to cast any slander on the fair town of Bridgeport we must admit he lives there occasionally. One of Bob's chief claims to distinction is that he is P. Whitney's brother, but probably he is more notorious as a feed foundry financier. He has an attractive personality inasmuch as he succeeds in collecting $7.50 per week from the enthusiastic partakers of the daily bread at Hepburn Hall.

A great future is predicted for one so endowed with good looks (?) and the manner born. He has need of all these when his neighbors call to express their appreciation of his rending of the classics on the horn or mandolin.

"Profuse strains of unpremeditated art."

HUBERT WATSON WILLIAMS, ΧΨ

"Bill"

New Britain, Conn.

Worcester Academy; Merrill Prize Speaker; Class Football (2); Junior Prom Committee (3); Social Committee (3); Spade; Delta Tau.

Bill made Delta Tau his freshman year and being young and inexperienced and having never studied Greek, he mistook this for Phi Beta Kappa and thought that his academic work was all over save the final presentation of the sheepskin. This interpretation gave Bill additional time to spend on worthier (?) subjects and he has made the most of his opportunities. He is very fickle, though you would hardly think him so romantic. He also plays the mandolin with more than ordinary skill, but seems rather bashful in displaying this talent.

"Earth holds no other like to thee."

JOHN HAROLD WRIGHT, ΔKE
"Runt"
Shoreham, Vermont

Middlebury High School; Assistant Cheerleader, (1, 2, 3).

When "Runt" left the excitement of Shoreham's social life and hopped an express on the Shoreham, Middlebury & Western, Cream Hill Division, for Middlebury his little body was obsessed with the idea to have a good time at any expense. The S. A. T. C. sorely taxed his patience. It was really pathetic to see John Harry always at the end of the line. And then there were those silly classes which have ever been the bore of this young man's life. Then he was hit by the Barb (ara) of Cupid's bow and it was all up with Runt. Classes became more than a bore, they became a positive nuisance. For a small man, Runt has a large voice. You should hear him when he is leading a Long Middlebury with three Swantons on the end.

"Whose little body lodged a mighty brain."

DURWARD SCOTT YATES, ΔKE
"Diz"
Glen Ridge, N. J.

Montclair Academy, Montclair, N. J.; Glee Club (1, 3).

In Durward we see velvet personified. We often wonder how so much smoothness could come all at once in one small package. The handsome photo attached hereto does not do him credit. To be absolutely life-like it would have to show the perpetual two-bit cigar which ever reposes in Dizzy's plutocratic lips. Also it would have to show an automobile—roadster model of the most popular design—which Dizz owned in connection with Peterson, late '22, an arrangement most satisfactory to Yates because he never had to clean the conveyance or change tires. And furthermore we might have to show a certain co-ed for Dizz specializes above all else in indoor sports.

RUTH ANNA ALDRICH, ΣΚ
Derby Line, Vt.

Stanstead Wesleyan College; Basketball (1, 2, 3); Volley Ball (1, 3); Baseball (1, 2, 3), All Midd. (2); Tennis (2); Delegate Athletic Conference, Mt. Holyoke (1); Sophomore Rules Committee (2); Camp Maqua Delegate (2); President Women's Athletic Association (3); Home Economics Club (3); Cercle Francais.

Four in three and three in one—4 years in 3, and pep of 3 in 1. Though she has exceeded the speed limit she is not to be fined (never a grind) for in passing she has stirred up so very much enthusiasm and scattered so much fine spirit that she will keep us cheering "Aldrich" long after she is gone.

DORIS ASHWORTH, ΠΒΦ
"Dot"
Leicester, Mass.

Leicester Academy; Class Secretary (1); Sophomore Hop Committee (2); Pan-Hellenic Council (3); A. W. W. Club; Home Economics Club (3); Junior Play Committee (3); Sophomore Rules Committee (2).

"Bill" of Exchange—(Now foreign once domestic—to be again domestic.) Exchange of photos, frequent epistles and frat fixtures.

"Dot" of no Exchange—Ever the same old greeting for every old friend.

MATILDA FANNIE AXTON, ΠΒΦ

"Til"

Washington, D. C.

Sheridan High School, Sheridan, Wyoming; transferred from University of Utah; Home Economics Club (3); Old Maid's Club.

Soldier—of Service
Captain—of the good ship "Lends a Hand"
Major—of world-wide travel and experience
Chaplain—daughter of
General—efficiency lady.

ANNIE LUCILLE BALDWIN

"The Board"

North Stratford, N. H.

Stratford High School; Transferred from Mt. Holyoke.

Bold facts win.
A transfer which fared us well.
A lady from Holyoke.
A musical Anne.
A proctor prim.
A ghost of a story-teller.

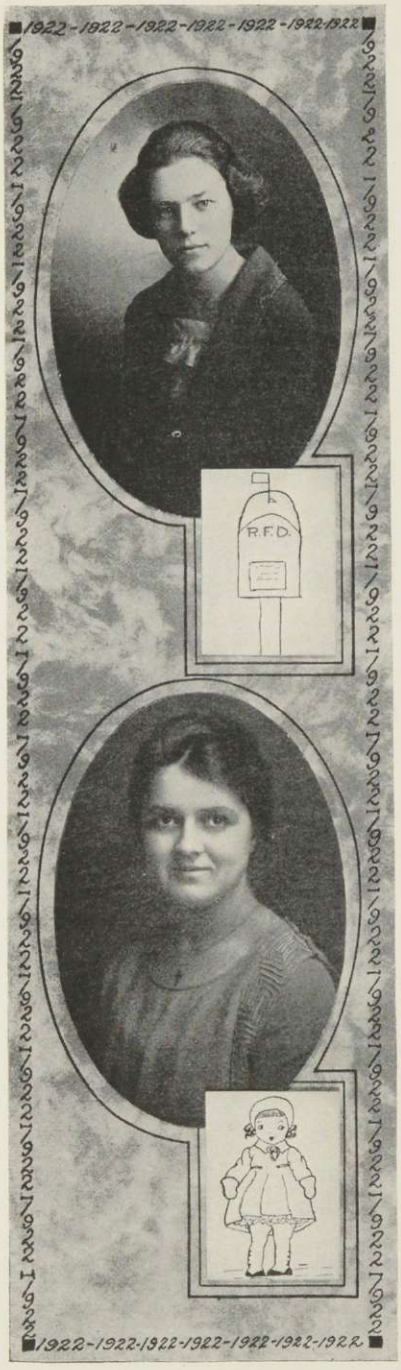

FANNY BARNES, AX
Plattsburg, N. Y.

Middlebury High School; Plattsburg High School.

"Where do you come from, my pretty maid?"
"I come from New York state, sir," she said,
"Of all the states, that is the best,
Vermont comes second, then the rest."
"What is your fortune, my pretty maid?"
"My chem is my fortune, sir," she said.

MARGARET IRENE BILLINGS, ΔΔΔ
"Pete," "Peg"
Walpole, Mass.

Walpole High School; College Choir (1, 2, 3); Cast of the "Mikado" (1); Executive Committee of Musical Association (2); Sophomore Rules Committee (2); Home Economics Club (1, 2, 3); Women's Chorus (1, 2); A. W. W. Club (3).

Masque—"Pete."

Character I. A perfect actor, a rather short-structured, puritanical little lady having a very pleasing voice.

Character II. Absent (since freshman year.)

Mask I. Shyness masking the little red man himself.

Mask II. Class room attitude and words of profs—making a perfect impersonator.

Mask III. "Buzz"—re "Pete."

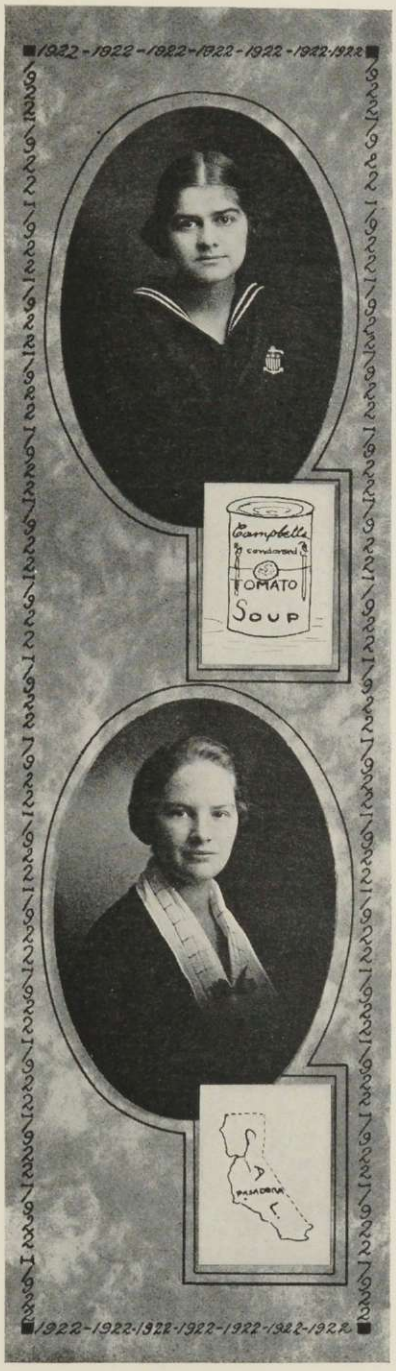

KAREN ELIZABETH CARLSON, ΣK
"Sonny"
West Rutland, Vermont

Peacham Academy; College Choir (1, 2, 3).
Sunshine "Sunny" reigns and rains.
She reigns as a queen of a friend.
She rains wrath upon kings.
Her royal colors are rosy and blue, alternating.
Her birds are the peacock and the bluebird.
Her weapon is her tongue.
Her worth is great.

EMILY FLORENCE CASS, AX
South Pasadena, Calif.

South Pasadena High School; Transfer from University of California; Junior Play Committee (3); Women's Tennis Manager (3).

Select California Fruit—the very best pick one could get—a peach of a girl, generous with her hearty laugh that makes the world laugh with her, and a Sunkist smile that makes it happy too. She is one of many pairs and is loaded with dates of many varieties. She is a gold medal tennis player and humorist.

HAZEL GENEVIEVE CHASE
"Ma'amselle," "Hazel Genevieve"
Brattleboro, Vt.

Brattleboro High School.
Is she quiet?
Does she diet?
On fun?
Sometimes!
Does she smile?
All the while?
On One?
Sometimes!
Is she loyal?
A friend royal?
To one?
All times!

BERNICE KATHARINE CLAPP
"Clink"
Richford, Vermont

Richford High School; Musical Association (1); Home Economics Club (2); Press Club (3); Assistant Associate Business Manager *Campus* (1); Apollo Club (3); Basketball (3).

Misinformation Bureau—U. V. M.

All vamp stock from the fancy heel to the debutante slouch, including sailor roll, dulcet tone and hair nets.

All trick hunches originate with "Clink"—clever scholastically, athletically, and socially.

RUTH ELIZA COOLIDGE, AX

"Rags"

Bellows Falls, Vermont

Bellows Falls High School; Delegate to Maqua (3); Y. W. C. A. Cabinet (3); Student Government Council (3); Delegate to Elmira (3); Press Club (3); Apollo Club (3); G. M. C. (2, 3).

Whence came such an appellation, "Rags"? For she is ever spinning. With her tongue she spins us yarns, with her wit she spins us wisdom, with her tact she spins us pleasure, with her hands she spins us comfort——until she has spun a web of friends about her—her spider spins us feeds.

MARION HILL CRATHERN, AX

"Carlo"

Old Bennington, Vermont

North High School, Worcester, Mass.; Bennington High School; Athletic Council (1, 2, 3); Manager Volley Ball (1); Hiking (2); Vice-President (3); Silver Bay Club (1, 2, 3); Secretary and Treasurer (1); Delegate to Silver Bay (1); Volley Ball Team (Varsity) (1, 2); Class Basketball Team (1, 2, 3); Varsity (1, 2); D. O. E.; Sophomore Rules Committee (2); Class Baseball Team (2); Varsity (2); Class Tennis Team (2); Green Mountain Club, Assistant Business Manager *Campus* (2, 3); S. N. C. (1, 2, 3); Student Volunteer (1, 2, 3); Delegate to Camp Maqua (2).

His Master's Voice first told us of the dead dog "Carlo"—thus it was that we named the master "Carlo" who really is a Master of genuine College life and has mastered universal admiration from men, women and children. She is the winner of an "M" sweater. She is a lady of an adjusto temperament, offering ready fun and service for all occasions. She is ever-sharp every day—of ready wit, rough house and play.

MARGARET CAROLINE DICKINSON
"Dicky," "Dick"
Amherst, Mass.

Amherst High School; Y. W. C. A. Cabinet (1, 2, 3); Fresh Rep. (1), Secretary (2), Treasurer (3); *Campus* Board (2, 3); Assistant Editor-in-Chief, KALEIDOSCOPE (3); W. A. A. Council, Baseball Manager (2, 3); Class Basketball (2), Baseball (2), All Midd. Baseball (2); Head Waitress (3); Sunday Noon Club; Green Mountain Club.

A surprise package—a good thing in a small package—much good luck for '22 when it drew her. She is a blue bird of happiness, a busy bee for work, a Jack-of-all trades and talents, master too (note KALEID cartoons, also Board of Eds.)

DOROTHY DOUGLAS, AX
"Dordy"
Philadelphia, Penn.

Central High School, Scranton, Pa.; Student Government Council (1); Sophomore Rules Committee (2); KALEIDOSCOPE Board (3).

"Hip, Hip 'l aboard" Dordy of '22,
In all our class there's no friend more true.
For her pep and her wit, why all must fall,
And her "heroes" lie ready at beck and call.
So faithful to Midd., so loyal is she
There never was friend like Dordy D.

BEATRICE FLORENCE DUMAS

"Bee," "Beum"

Middlebury, Vermont

Middlebury High School; Horace—3rd prize; Apollo Club.

"Bee" vs. Dan Cupid

She—Smiling, happy, hope unshaken,

"I'm a Roman Classicist,
To win a prize from hero Horace
And be myself the lady Venus."

He—Heartless for the hearts she's taken,

"You're a lady pacifist
To get a 'Way' from U. V. M.
N' vamp so many other men."

RENA CLAIRE DUMAS

Middlebury, Vt.

Middlebury High School; College Choir (1, 2, 3); Y. W. C. A. (1, 2, 3); Women's Musical Association (2); Home Economics Club (3).

One of the types of the Pipes of Pan—a tiny, smiling, singing, playing, greeting, tuneful, instrumental Miss—a type not amiss for '22.

KATHRYN HELEN FINNEGAN
"Kate"
Worcester, Mass.

Worcester Classical High School; Class Volley Ball (2); Class Baseball (2); All-Midd. Baseball (2); Home Economics Club (2, 3).

As We See Her

Scenes—(1) "Katty" or "Black Beauty" on "Bat Cot" roof making feeds and fudge.
(2) "Katty" reading letters.
(3) "Katty" through the windshield.
(4) "Katty" smiling, singing, joking.

VELMA DON GATES, AX
Pasadena, Calif.

South Pasadena High School; Pomona College; Occidental College; Junior Prom Committee (3).

Out o' the West
A ready-made Miss
Unlike the rest
This venturesome Miss.
For Back on a ranch her young Lochinvar
Awaits her return from the distant far
This capable Miss.

MADELEINE IRENE GAYLOR, ΣΚ

"Mandy"

Cliftondale, Mass.

Sargus High, Sargus, Mass.; College Choir (1, 2, 3); College Orchestra (1, 2); Musegahe Club (1), Apollo Club (3); Home Economics Club (2, 3); Class Volley Ball (1); Class Basketball (1); Junior Week Committee (3).

General Efficiency Agent.

Musical agent for dancers, singers, and romancers. (Victrola in herself—highest records.) Enthusiast agent and participant in athletics. (A) gent for entertainment.

AMY ELLA GOODELL

"Amy Ella"

West Dummerston, Vt.

Brattleboro High School; Women's Chorus (2); Home Economics Club (3); Class Baseball (2).

Law Case.

Plaintiff—Complaint. Defendant—Deep thought.

Subject—Could and should Amy be an LL.D.?

Facts—She is slow in word and action, deep in thought and books, in strong with the profs.

Decision—Amy will be O. K. in her chosen profession.

Reasons—She will argue on the most impossible side of the question. Already she is a lawyer's assistant.

EVELINE ROBERTS HOUGHTON

"Ev," "Evie"

Wallingford, Vt.

Wallingford High School; Home Economics Club; Apollo Club.

Adv.

A clever modiste—maker of friends as well as gowns.

A splendid cook—concocting fun as well as food. For references—apply to Home Ec. classes or to Hillcrest.

MARGARET BELL JENKINS

"Peg," "Jingle"

Waterbury, Conn.

Crosby High School, Waterbury, Conn. Women's Chorus (1); Home Economics Club, Treasurer and Secretary (3); A. W. W. Club (3).

A Safety Deposit Bank

Giving 100% interest on all your investments. Perfectly sincere and loyal in all her relations with you. Her accuracy and neatness assure her success; in partnership with her twin "Pete." A capital good will.

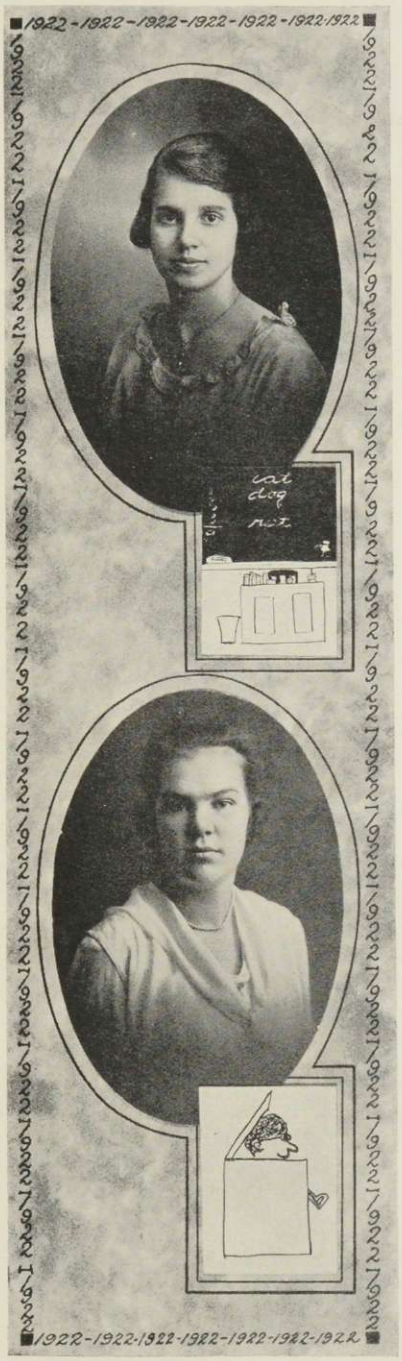

MILDRED EVELYN JENKINS, ΣΚ

Fair Haven, Vermont

Fair Haven High School; Second Pedagogy Prize (1); Treasurer Y. W. C. A. (2); Student Government Council (2, 3); House Chairman Homestead (3).

She is never too busy to serve
Her bill of fair;

A cup of kindness
A big heart
The Cream of friendship.

IDA LOUISE JENNINGS

"Squeeze"

Greens Farms, Conn.

Staples High School, Westport, Conn. Home Economics Club (2, 3); Executive Committee (2); Press Club (3); Women's Republican Club (3); Women's Athletic Association Treasurer (2); Class Volley Ball (2); Class Basketball (2); Class Baseball (2).

Squeeze

"Tubs" to the left of her,
"Putty" to the right of her,
"Rice" all around her,
"Clapp" (ed) and teased her.

Hers not to be downhearted,
Hers not to lose to '21.
Hers but to guard the closer,
Friendly old "Squeezer."

ADELE SABRA JONES, ΠΒΦ
"Jonah"
Swanton, Vermont

Swanton High School; Kimball Union Academy, Meriden, N. H.; Apollo Club (3); Home Economics Club (3); Junior Prom Committee (3); A. W. W. Club (3); Social Committee Y. W. C. A. (3); Women's Chorus (2).

Her Honors

Leader—Of cheer and happy "howdys"
Champion—Optimist and big fun enthusiast
Winner—Of the gold football from football Brown.

JANET KEACH
"Johnnie"
Salisbury, Vermont

Middlebury High School.

Birds of a feather—she flocks with Dumas, the Classicist, and Lorenzo, the Magnificent; fine feathers hers—blond ones.

We love Old Middlebury,
Three cheers for '22
But let's be more broad-minded,
And cheer for N. U. too.

HELEN MARGUERITE KILBRIDE
Waterbury, Conn.

Crosby High School; Apollo Club (3); Home Economics Club (2, 3).

As We Hear Her

She chatters, chatters as she goes,
That Spanish class-room to attend,
For Spring may come and Spring may go,
Her teaching has no end.
And "Katty," "Katty" she will say,
Or a happy "How are you today?"

ALICE MAY KIRKPATRICK
"Kirky"
North Leominster, Mass.

Leominster High School; Silver Bay 1919 (Silver Bay Club); Student Volunteer; Sunday Noon Club Council.

Extracts for Alice in Wonderland.

"A grin without a cat"—is "Kirky."
"Off with their heads"—those noisy girls.
"Twinkle, twinkle, 'roomy' Anne,
How I wonder that you can."
You can really have no notion how delightful it will be
When they take me as a doctor in the land across the sea.
"If you've problems to solve," quoth Alice, "draw near.
'Tis an honor to solve them, a favor to hear,"
And still she dwells in wonderland
And worries much that there should be
Such folks of light frivolity.

ALICE EVELYN LADD, ΣK

"Laddie"

East Andover, N. H.

Woodstock High School; Volley Ball (1), Captain (1); Basketball (1); Custodian, Athletic Association (3); KALEIDOSCOPE Board (3); Women's Athletic Council (3); First Kellogg Prize (2); Cercle Francaise (3).

An Object of Envy

Intelligence on a Pedestal (Erect and brilliant)
A modern Diana
Twin sister to Pythagoras
Successor to Grotius
Of the Maison Francaise
A fountain of youth in herself

ANNE AUGUSTA LITTLEFIELD

"Anny-gusty"

Newburyport, Mass.

Newburyport High School; Silver Bay 1919 (Silver Bay Club); Sophomore Rules Committee (2); Sunday Noon Club, Secretary (2), Vice-President (3); Y. W. Delegate to National Convention at Cleveland; Y. W. C. A. Cabinet (3); Horace Notebook Second Prize (2); Second Kellogg Prize (2); Student Volunteer (2); Secretary Student Government Council (3); Women's A. A. Council (3); Apollo Club.

Versatile Anne.

Her Role.

To—run a tongue which exceeds the speed limit and get by doing it.
To—boss many a party,—to dance, sing, or turn a handspring.
To—be converted from a vamp to an angel at short notice.
To—get many A's, yet attend many committee meetings.
To—advocate "it's a large life, very perfluent" in Y. W.
To—have her fill (Phil) from Saturday to Monday.
To—be just about the most versatile creature among us.

RUTH LILLIE MACARTHUR, ΔΔΔ

"Ruthie"

Glens Falls, N. Y.

Glens Falls High School; Class Volley Ball (1, 2), All Midd Team (1); Pan-Hellenic Council (3); KALEIDOSCOPE Board (3); Secretary of Class (3); Vice Chairman Social Service Band; Social Committee of Y. W. C. A. (2, 3); Dancing Committee (3); Junior Week Program Committee (3); Delegate to Camp Maqua; Home Economics Club; A. W. W. Club.

Social Service is Ruth's chosen profession. Already she has Wade (d) into it and is a belle at it. The Social Hall and movies are her fields of endeavor. Humor and dignity are her methods. College spirit and spunk are her assets.

MADELINE NICHOLSON MCDONALD, ΔΔΔ

"Mutt"

Barre, Vermont

Spaulding High School; Sophomore Hop Committee (2); D. O. E., Home Economics Club (3); Junior Prom Committee (3); A. W. W. Club.

A brown-eyed daisy, growing sometimes near a Lane, a daisy admired by passers-by for her cheer and optimism. A creature of the ball, bid and sought by all.

DOROTHY HELEN MACKAY, ΣΚ

"Dordy," "Dot"

South Peacham, Vt.

Peacham Academy; Basketball (1, 2, 3); Varsity (1, 2); Captain (1); Varsity Volley Ball (1, 2); Varsity Baseball (2); College Choir (1, 2, 3); Sophomore Rules Committee (2); Sophomore Hop Committee (2); Vice-President of Class (2); Athletic Council (2, 3); Senior-Junior Council (3); Apollo Club (3); D. O. E.

All Spice

57 varieties of spirit all bottled up for '22—ready to serve.

Some of the 57:—

None Such
Can't Ketchup to her
Peerless Pep
Popular Everywhere
Winner of an M sweater.

RUTH A. MOULTON

"Rufus"

Derby, Vermont

Derby Academy; Student Volunteer (1, 2, 3); House Chairman, Weybridge House (2).

A live wire—giving out sparks of light and helpfulness, of pep and interest, of ambition and perseverance, all sparking and playing together.

DORIS MARGUERITE PINNEY, ΣK

"Dot," "Runt"

Dalton, Mass.

Dalton High School; Associate Business Manager of *Campus* (3); Membership Committee Y. W. C. A. (3); Cercle Francais (3).

If you know her you will own her
As a friend most tried and true,
And the better that you know her
The more you'll like her too.

She owns but one besetting sin,
As convincing facts do prove:
It is penning long epistles
When learned eyes do rove.

FLORINNE BLANCHE PRATT, AX

"Florribel," "Peaches"

Diamond Point, New York

Warrensburg High School; Home Economics Club (2, 3); Press Club (3).

Florinne is '22's youngest—a little lady who dwells and plays within marble walls, ever being deep in thought or hard at play— so it is that she is not easy to know but well worth the knowing.

AIMEE ADORA PUTNAM
"Putty"
Greenfield, Mass.

Greenfield High School; Home Economics Club (2, 3); Delegate, Y. W. C. A. Conference, Mt. Holyoke (2); Basketball (1, 2), Varsity (1); Volley Ball (1, 2), Varsity (2); Baseball (2), Varsity (2); Home Service Band (3).

A human watch—ever wound up, ever running and on time, ever watching the ball, never losing the game, ever gaining knowledge and friends—an "M" sweater winner.

MAYBELLE ELIZA NORMA RICE
"Tish"
Seward, Alaska

West Seattle High School; Home Economics Club.

A Quiet Little Lady

She gained it so
By acting slow.
But climbing as the moments go
Between the talk and chatter
She gathers in
Wisdom and grin
'N lets no trouble matter.

KATHRYN JULIA ROGERS, ΔΔΔ
"Kat," "K"
Barre, Vermont

Spaulding High School; Class Basketball (1, 2, 3), Captain (2); Varsity (1); Student Government Council (2); Silver Bay Club (2, 3); Secretary and Treasurer (3); Home Economics Club; Apollo Club; Social Committee Y. W. (2); Sophomore Rules Committee (2).

Roger's Sterling—is guaranteed to wear forever. It shines at balls (basket). It reflects enthusiasm. It is not genuine unless there is a happy "hello." For sure proof of its sterling worth, we refer you to a distant dentist.

ALICE GENEVIEVE ST. PIERRE
Brandon, Vermont

Brandon High School; Apollo Club; First Horace Prize.

A Literary Digest having an intellectual masticator that consumes enough for A's and honors n' everythin'. A Good Housekeeper and Cosmopolitan, tarrying not by a Saturday Evening Post, but a Country Gentleman—such is Alice.

MARY JANE SANDERSON
"Mary Jane"
Windsor, Vermont

Windsor High School.

Mary, Mary quite contrary, how does your
pleasure grow?
With shyness green, no self esteem
Your classmates count you hard to know.
And in your garden grow no weeds,
You only plant ambition's seeds.

AROLINE HATHAWAY SARGENT
"Arie"
Deerfield, Mass.

Lebanon High School, Lebanon, N. H.; House Chairman, Hillside Cottage; Member Student Council; Choir (2); Women's Chorus (2).

Sergeant of the Hillside troop, she enjoys a record which is of the best—her heart is the kindest and most unselfish, her hand most accommodating and able, and herself, though quiet and retiring yet persevering and progressive.

ELSIE SOPHIA SCOTT
"Scottie"
Greenfield, Mass.

Greenfield High School; Volley Ball (2); Baseball (2).

Her talents—Mathematical Genius,
Printer of clever posters.
Side-lines—Model note book builder and surveyor.
Pastimes—Player of all kinds of ball
Hiker of long distances
Advisor for delinquent pupils.

EDITH PUTNAM SIBLEY, AX
"Sib"
Bennington, Vermont

Bennington High School; Bradford Academy; D. O. E.; Volley Ball (1, 2); Captain (2); Varsity (2); Sophomore Hop Committee (2); Delegate to Y. W. C. A. Convention, Cleveland (2); Delegate to Camp Maqua (2); Senior-Junior Council (3); Vice-President of Class (3); Y. W. C. A. Cabinet (3); Pan-Hellenic Council (3); Choir (3); Hostess, District Conference of Vermont Girls (3).

The Quality Shop

Storing special values of unusual worth on:—genuine friendships, thoughtful niceties, democratic "Howdys," and one active participant, also a full line of happy tunes, Teddy's, Puppy-dog kisses, Bright Eyes, and other clown tricks.

JULIA BERNADINE SULLIVAN
"Sully"
Waterbury, Conn.

Crosby High School; Home Economics Club (2), Vice President (3); Vice President, Apollo Club (3); Student Government Council; Assistant Business Manager KALEIDOSCOPE (3); House Chairman of Hillcrest.

"Sully's" Scale.

A Student	A Clown
Quiet hours	Midnight frolics
Businesslike	Ladylike
On the square	A—round for fun

Perfectly balanced.

EDITH HELEN TALLMADGE, ΠΒΦ
"Tally"
Albany, New York

Albany High School; Home Economics Club (1, 2, 3); Silver Bay Association (1, 2, 3); Women's Chorus (1, 2); Sophomore Rules Committee (2); Student Government Council (2); House Chairman Battell Cottage (2); Student Volunteer Band (1, 2, 3); Leader (3); Y. W. C. A. Cabinet (3); Choir (3); Senior-Junior Council (3); Director Social Activities, S. N. C. (2, 3).

"Tally" in "Our Alley."

Of all the girls that Midd can boast
There's none like clever "Tally."
She's into every single thing,
She led the Old Maids at the election rally.
The freshmen all do flock to her
With tales of pain and woe,
She comforts them, also the men:
On campus she has no foe.
When a loud sh— we all do hear
Proceeding from fourth floor alley
It doesn't take a dunce to know
That it comes from the mouth of "Tally."

MARION ELIZABETH TILDEN, ΔΔΔ

"Benny"

Barre, Vermont

Spaulding High School; Class Secretary (2); Volley Ball (2); College Choir (3); Junior Play Committee (3); Home Economics Club (3); A. W. W. Club.

We'll tell you little gypsy
You're a little fairy dancer
We'll ask you little gypsy
And we'll beg you 'yes' to answer
Fickle you?
Heroes two?
Or more?
Prophet's lore,
'Tis wisdom.

EDITH ROSALIND WEBSTER

"Tubby"

Litchfield, Conn.

Litchfield High; Home Economic Club; Apollo Club; Women's Chorus.

"Tubby is the maker of fun, giggles, 'n tricks—and the very sweetest smiles that dimples can make. She is a camouflage Miss, conveying at first appearance no tricky designs but really filled up with sparks, spunk and pep.

MARION ELLEN WILLEY, ΔΔΔ

"Bill"

Barre, Vermont

Spaulding High School; Baseball (2); Executive Committee of Home Economics Club (3); Apollo Club (3); A. W. W. Club.

Fortune.

Her Life Line:—A happy one, beneficial too
Travel:—To the movies.
Love:—Not yet.
Health:—Husky.
Hope:—An Interne of fortune.

LILA EVETTA WINCHESTER, ΣK

"Winch," "Lela"

Pawlet, Vermont

Troy Conference Academy, Poultney, Vt; Class Baseball (2), Captain (2); Pan-Hellenic Council (3); Junior Play Committee (3); Apollo Club (3); Press Club (3); D. O. E.

"Winch's Theory": To live, learn, laugh, and love; to live in the hearts of others, to learn 'n really love to learn, and earn all A's, to laugh as a Cupie, look as a vamp, to love and be loved by each and every one of us. Such is her happy life.

HILDA ELIZABETH WOODRUFF
"Woody," "Suky"
Middlebury, Vermont

Essex Junction High School, Essex Junction, Vt.; College Choir (2, 3); Home Economics Club (2); Women's Chorus (2); Assistant Class Treasurer (3); KALEIDOSCOPE Board (3).

A Music Box—ever accommodating to the ever demanding; filled with the prettiest kind of tunes, rendered both vocally and instrumentally; ornamented by a gold football from "Al;" a friend indeed, helpful and active in all college activities.

ELLA BASCOM WRIGHT
"Buggins"
Deerfield, Mass.

Deerfield Academy; Sophomore Hop Committee (2); Junior Prom Committee (3); A. W. W. Club; Apollo Club; Third Horace Prize.

"Idiomatic Language for the Correct College Girl"—author "J. B." Buggins, the "Perchie," "Boobin." This author is reported to be the possessor of the maximum number of male scalps ever collected. Still she is a very human, lovable lady, one of much common sense, cheerfulness and unselfishness. For the weariest and saddest of mortals she is an effective stimulus.

19 22

Calendar

College Year 1920-1921

September 20	College Year begins
December 17 to January 3	Christmas Recess
February 5	First Semester ends
February 7	Second Semester begins
February 22	Washington's Birthday
March 18 to 28	Spring Recess
May 12 to 14	Junior Week
May 30	Memorial Day
June 18	Class Day. Alumni Day. Meeting of Phi Beta Kappa Society
June 19	Commencement Sunday
June 20	Commencement Day
June 29 to August 11	English School at Bread Loaf
July 1 to August 18	French, Spanish and Chemistry Schools

College Year 1921-1922

September 19 to 21	Monday to Wednesday, Examination and Registration Days
September 22	President's address, Mead Memorial Chapel, 9.30 A. M.
	Recitations begin, 11.30 A. M.
December 16 to January 2	Christmas Recess
February 4	First Semester ends
February 6	Second Semester begins

JUNIOR WEEK

19 22

Junior Week Program

Class of 1921

Wednesday, May 12, 1920

7:30—Prize Speaking and Choral Contest for the Collins Cup

Thursday, May 13

3:30 P. M.—Baseball—U. V. M. vs. Middlebury
8:00 P. M.—Glee Club Concert

Friday, May 14

9:00 A. M.—Home Economics Clothing Display
2:00 P. M.—Dual Track Meet—U. V. M. vs. Middlebury
7:00 P. M.—Smoker and Rally
8:00 P. M.—Junior Prom

Saturday, May 15

10:00 A. M.—Interscholastic Track Meet— Finals
1:30 P. M.—Tennis Tournament—Springfield Y. M. C. A. vs. Middlebury
3:30 P. M.—Baseball—R. P. I. vs. Middlebury
5:00 P. M.—Tug-of-War—Sophomores vs. Freshmen
8:00 P. M.—Junior Play, "A Night Off"

Junior Week Committee

RONALD J. DARBY, *Chairman*

Play—WILLIAM M. MEACHAM, *Chairman*
Prom—SAM P. DAVIS, *Chairman*
Invitation—CHARLES J. HAUGH, JR., *Chairman*
Programme—MAURICE F. LEE, *Chairman,*
Ex-Officio, GEORGE J. KEPPLER

Glee Club Concert

Thursday Evening, May 13, 1920

The Middlebury College Glee Club gave its annual concert Thursday evening in the "gym." The ensemble numbers were under the direction of Mr. Bissell and were performed very well indeed. "Al" Furber was as popular as ever with his songs and banjo while the Mandolin Club gave several enjoyable selections. Mr. Guy Coolidge and Mr. Hollis Cooley were especially good in their solo work, and Miss Prudence Fish sang with her usual skill and charm. Miss Hilda Woodruff and Mr. Harry Owen were accompanists. Prof. Davison gave two readings which were well worth hearing. In short the concert was a success and considering the fact that the men had been yelling their heads off at the game all afternoon we feel that they deserved the praise which they received.

Junior Prom

Class of 1921

Friday, May 14, 1920

The Junior Prom was held Friday evening in the McCullough Gymnasium. The "Gym" was decorated in the class colors and the softened lights with the benches covered with blankets and cushions, presented a very "comfy" appearance. The music was furnished by Zita's Orchestra of Albany and was positively irresistible. In short this Prom not only met the standards set by former ones but also set a new standard of efficient management and pleasure.

Committee

SAM P. DAVIS, *Chairman*

FRANCIS P. CARRIGAN
WINFORD E. HEATH
GEORGE MISKE
RAYMOND S. NOONAN
ARNOLD B. SWIFT
LILLIAN J. DEANS
FLORENCE H. LANGLEY
ALICE A. RYAN
EMMA SCHAEFER
ANGELINE M. SIMPSON

Junior Play

Class of 1921

The Junior Play was presented Saturday evening in the Gymnasium. The play chosen by the Committee was Augustin Daly's comedy in four acts, "A Night Off." Although an old play, "A Night Off" has always been very popular. There is plenty of action and opportunity for "character drawing." The coach, Mr. Harvey Kingsley, the committee, and the cast should be congratulated on the great success of the play. It was by far the best Junior play Middlebury has had for some time.

"A Night Off"

Cast of Characters

Justinian Babbitt, Professor of Ancient History .. .. .. Mr. Leroy Bigelow
Harry Damask, his son-in-law .. .. Mr. John Mead
Jack Mulberry, in pursuit of fortune, under name of Chumley Mr. Charles Haugh
Lord Mulberry, in pursuit of Jack .. .. .. Mr. George Whitmore
Marcus Brutus Snap, in pursuit of fame and fortune .. .. .. Mr. Sam Davis
Prowl, usher at the University .. .. Mr. Robert Aldrich
Mrs. Zantippa Babbitt, manager of the Professor's household
Miss Angeline Simpson
Nisbe, the youngest imp .. .. Miss Ruth Johnson
Angelica Damask, the eldest .. .. Miss Lillian Deans
Susan, the brassiest .. .. Miss Emma Schaefer
Maria, the servant .. .. Miss Helen Hogan

The Committee

William Meacham, *Chairman*

George Osteyee
John Mead
Lawrence Pierce
George Rothermel
Isabel Bardwell
Janet Taylor
Ruth Ashworth
Corinne Weber

19 22

Prize Declamation Contests

Mead Memorial Chapel, May 12, 1920

Merrill Contest

I Organ Solos—Postlude .. .. *Reincke*
Le petit Berger .. .. *DeBussy*
Intermezzo .. .. *Calearts*
MISS SLAYTON

The Riddle of the Sphinx .. .. W. P. STAFFORD
MILTON L. BARNES

The Declaration of Independence .. .. WOODROW WILSON
CHARLES CREW

The March of the Flag .. .. A. J. BEVERIDGE
JAMES GEDDES

Liberty Under the Law .. .. G. W. CURTIS
JOHN HARVEY

Why We Are at War .. .. FRANKLIN K. LANE
ALDEN K. HAY

II Men's Chorus—John Peel .. .. *Andrews*
Sweet Miss Mary .. .. *Neidlinger*

Equality in a Republic .. .. *Charles Elliot*
CHARLES HOWARD

The Honor of the Service .. .. *A. F. Hadley*
CHARLES REINBRECHT

Tribute to General Grant .. .. *Horace Porter*
CARROLL STEVENS

Theodore Roosevelt .. .. *W. R. Thayer*
HUBERT WILLIAMS

III Ladies' Chorus—Hark the Lark .. .. *Schubert*
Butterflies .. .. *Nildenburg*

19 22

Parker Contest

The Bounty Jumper .. .. *Mary Synon*

HENRY H. EDDY

The Star Spangled Banner .. .. *Mary R. S. Andrews*

PERCY M. KELLEY

The Perfect Tribute .. .. *Mary R. S. Andrews*

CHARLES LEONARD

The Man Without a Country .. .. .. *Edward Everett Hale*

ROWLAND R. SHEPARDSON

IV Trio, Violin, 'Cello and Piano, Andante .. .. *Mozart*

Secret d'Amour .. .. *Klein*

MR. BISSELL, MRS. CUSHMAN AND PROF. HATHAWAY

Award of Prizes

Merrill Prize

I James Geddes

II Carroll Stevens

III Charles Reinbrecht

IV Alden Hay

Parker Prize

I Rowland Shepardson

II Charles Leonard

Collins Cup

Ladies' Chorus

COMMENCEMENT

19 22

The One Hundred and Twentieth Annual Commencement

of Middlebury College

June 19-21, 1920

Monday, June 21, 1920

Music, St. Cecilia Offertoire No. 3 .. .. *Batiste*

PROFESSOR HATHAWAY

Prayer

PRESIDENT THOMAS

Address

CONSUL-GENERAL GASTON LIEBERT

Music, Toccata .. .. *G. B Nevin*

PROFESSOR HATHAWAY

Conferring of Degrees

BENEDICTION

Honorary Degrees

VINCENT RAVI-BOOTH, D.D.
FRANK BARROWS SEELEY, D.D.
LOUIS WINSLOW AUSTIN, S.D.
GEORGE H. CATLIN, LL.D.
GASTON LIEBERT, LL.D.

19 22

Program

Saturday, June 19

8:45 a. m. Chapel Service, Mead Memorial Chapel.

9:15 a. m. Meeting of Phi Beta Kappa Society, Old Chapel.

10:00 a. m. Class Day Exercises, College Campus.

12:00 m. Alumni Luncheon, Addison House.

2:00 p. m. Annual Meeting of Board of Trustees, National Bank.

3:00 p. m. Alumni vs. Varsity Baseball Game, Porter Field.

8:15 p. m. Commencement Concert, Mead Memorial Chapel.

Sunday, June 20

10:45 a. m. Baccalaureate Service, Sermon by President Thomas, Mead Chapel.

4:30 p. m. Anniversary of Christian Associations, Address by Prof. Wright, Mead Chapel.

6:45 p. m. Steps Singing, Pearsons Hall.

Monday, June 21

8:45 a. m. Chapel Service, Mead Memorial Chapel.

9:00 a. m. Annual Meeting of Associated Alumni, Old Chapel.

10:00 a. m. Formation of Procession, College Campus.

10:30 a. m. Commencement Exercises, Congregational Church.

1:00 p. m. Commencement Luncheon, McCullough Gymnasium.

4:00 p. m. Opening of Maison Francaise.

7:30- 9:00 p. m. President's Reception at his residence, 2 South Street.

9:00 p. m. Senior Ball, McCullough Gymnasium.

THE
BREADLOAF
TRIP —
Games N'everything
"Drownie"
Breadloaf Inn
At Camp Maqua
Homeward Bound
COMMENCEMENT
"Percy"
Sunday ?
After-effects

19 22

Class Day, June 19, 1920

One of the most successful Commencements that Middlebury has witnessed was opened by the Class Day Exercises held on the Campus at 9:00 A. M. The Seniors, led by the Junior Class Marshals, Isabel Bardwell and John Mead, marched from the library to the temporary stage through an aisle of daisy chains held by the girls of the Junior, Sophomore and Freshman classes. The guests were welcomed by the Class President, Stewart Ross.

The prizes in the various academic departments were awarded by President Thomas.

Monday, June 21

Address by President	Stewart Ross
Class History	Madine Rogers
Class Oration	William A. Huggard
Class Poem	A. Pauline Locklin
Class Prophecy	Florence Millard, Clesson W. Parker
Essay	Ruth A. Cambridge
Class Will	William E. MacMaster
Announcement of Honors	President John M. Thomas

Tree Planting

Tree Dedication	D. Howard Moreau

Senior Ball

The annual Senior Ball was held Monday evening in the McCullough Gymnasium. Eighty couples were present to enjoy the ultra-peppy music furnished by O'Niel's Society Banjo Orchestra from Albany, N. Y. The patrons and patronesses were President and Mrs. John M. Thomas, Miss E. S. Ross, Dr. and Mrs. V. C. Harrington, Prof. and Mrs. A. M. Brown and Mrs. Maude O. Mason.

The Committee

Clesson W. Parker, *Chairman*
Frederick H. Carpentier
David J. Breen
Harry E. Jenne
Florence Millard
Ethel Wells
Marie Henrichon
Faustine Thomas

"Prizes 1919-1920"

Prizes in Horace

First Prize—Alice Genevieve St. Pierre, '22.

Second Prize—Anne Augusta Littlefield, '22.

Third Prize—Beatrice Florence Dumas, '22
Ella Bascom Wright, '22

Prizes in English Literature

For Men—Melvin Alfred Perkins, '23.

For Women—Gladys Rosebell Thompson, '23.

Kellogg Latin-English Prizes

First Prize—Alice Evelyn Ladd, '22.

Second Prize—Anne Augusta Littlefield, '22.

Honorable Mention—Ruth Eliza Coolidge, '22.

George H. Catlin Classical Prize

Hollis Raymond Cooley, '20.

PUBLICATIONS

19 22

1922 Kaleidoscope Board

Board of Editors

ROBERT HOLZER WHITNEY ..... *Editor-in-Chief*
MARGARET CAROLINE DICKINSON ..... *Assistant Editor-in-Chief*
PAUL MYLREA ROSS ..... *Business Manager*
JULIA BERNADINE SULLIVAN ..... *Assistant Business Manager*

Associate Editors

KARL AUGUST BRAUTIGAM ..... *Literary*
DOROTHY DOUGLAS ..... *Literary*
ROGER TRUMAN HALL ..... *Art*
HILDA ELIZABETH WOODRUFF ..... *Social*
HUGO JOHN RATTI ..... *Advertising*
JOHN B. HORNER ..... *Assistant Advertising*
WILLIAM RAYMOND COLE ..... *Athletics*
RUTH LILLIE MACARTHUR ..... *Organizations*
WILLIAM HENRY FITZPATRICK ..... *Photographic*
DORIS ASHWORTH ..... *Photographic*
ALICE EVELYN LADD ..... *Nonsensia*

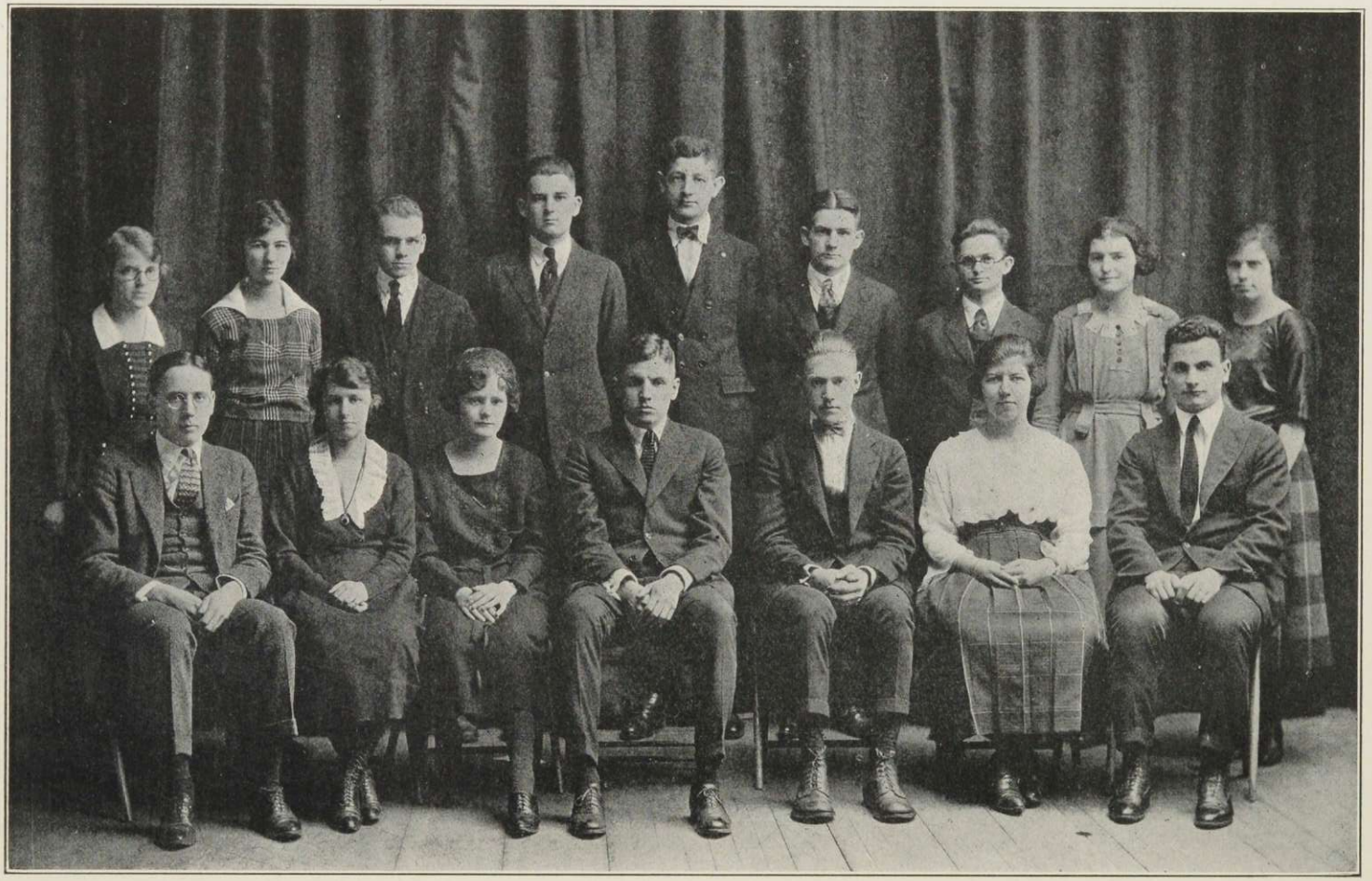

19 22

The Middlebury Campus

Formerly the Undergraduate

Founded 1830

Members of the Eastern Intercollegiate Newspaper Association

LEIGHTON T. WADE, '22 .. .. *Editor*
FRANCES L. WILEY, '21 .. .. *Assistant Editor*
HUGO J. RATTI, '22 .. .. *Business Manager*
EDITH M. COWLES, '21 .. .. *Assistant Business Manager*

Editorial Staff

Associate Editors

KARL A. BRAUTIGAM, '22
LORIMER H. BROWN, '21
HARRY G. OWEN, '23
RUTH B. JOHNSON, '21
MURRAY ADAMS, '23
WILLIAM COHEN, '21

Reporters

JULIAN M. BISHOP, '22
LESTER E. KLIMM, '24
LESTER D. WATSON, '23
MARION C. BUFFUM, '23
ELIZABETH JACOBS, '23
A. MARGUERITE LOUKES, '23
CECELIA MCDONOUGH, '23

Business Staff

Associate Managers

GEORGE T. LEWIS, '22
GEORGE A. COWLES, '22
ROBERT A. CLARK, '23
RUTH L. ADAMS, '21
MARGARET C. DICKINSON, '22
DORIS M. PINNEY, '22

Treasurer

JOHN A. FLETCHER, '87

The Middlebury Campus

VOL. XXIII MIDDLEBURY COLLEGE, MIDDLEBURY SEPT. 1 1920 No. 13.

PEARSONS WINS CHAMP

"Mut" McDonald and "Topsy" Bolton make great gains for Blue and white —

McDonald in good form

CABOT ELECTED

Pearson's 1921 Coach

"Bunny" Cabot former Vassar Star —

"Skizzy" Noonan Ousted from Hill — Hazy past said to have been revealed — Real cause still a mystery

Hepburn bows to superior team work

ROOF GARDEN

Midds latest feature —

All American Material

McDonald Q.B., Bolton F.B.

"Stan" to give banjo-mandolin lessons — Rates:— $1 = per cord —

Periscope

Wanted: A snap-shot of the "dook, ye-ed and Jo" Calvi in dress suits — Did you hear that cough drop?

KAB.

Bolton's Fake kick fools opponents.

Summary of game

TIMBERMAN

to teach French

Long connection with French house results in two year contract.

ADAMS DEFENDS

the high cost of loving. McMaster beaten!

BROKENSHIRE

says co-eds are a menace to Midd-

Faith in women shattered while in Carolina. Will lead the anti-mar-riage society till death.

CO-ED FOLLIES

make great hit with College men

Music appeals to all.

GREEN MT. CLUB

enjoys outing —

SNOW-SHOE

Instructor for Co-eds next winter —

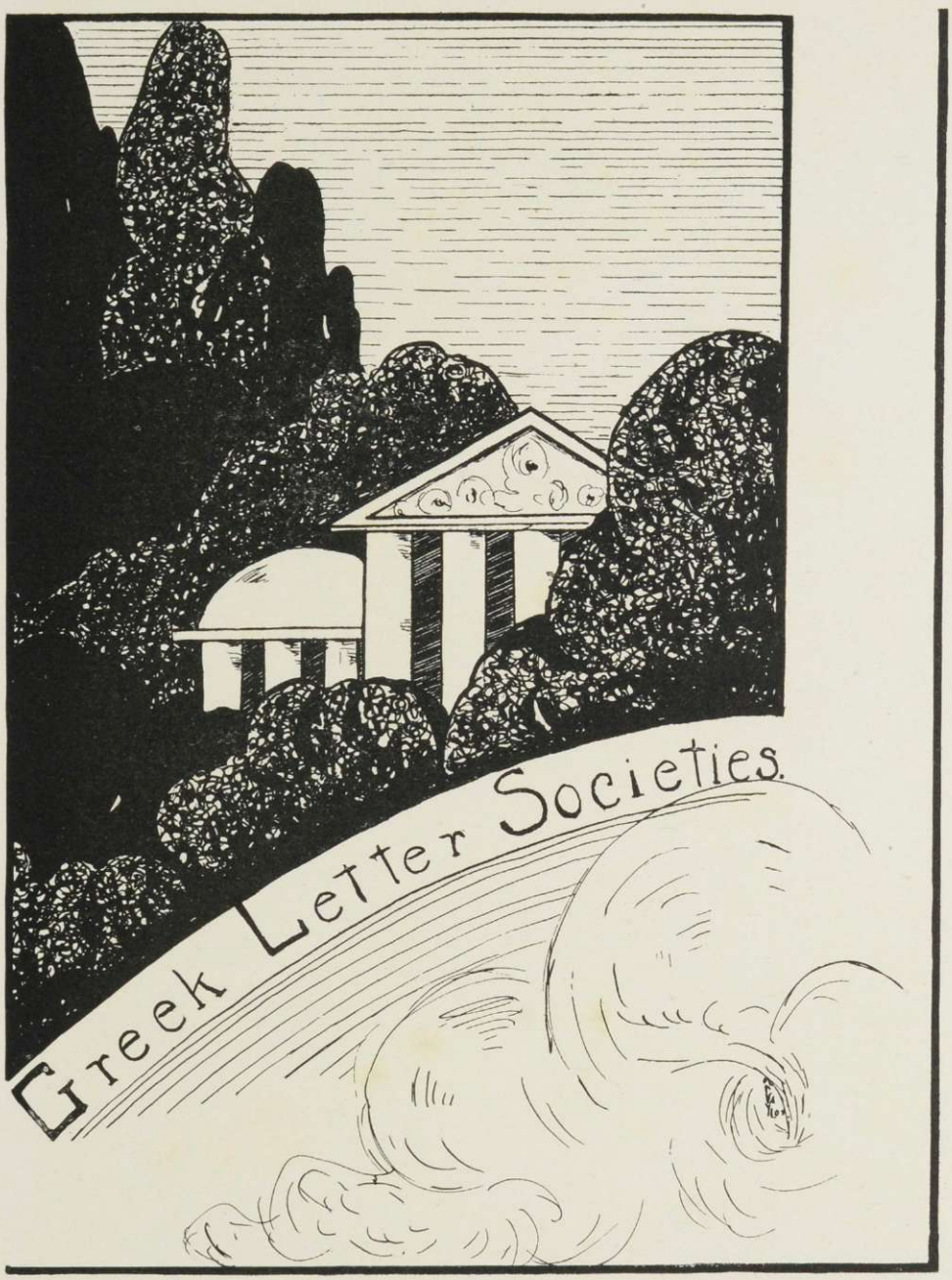
Greek Letter Societies.

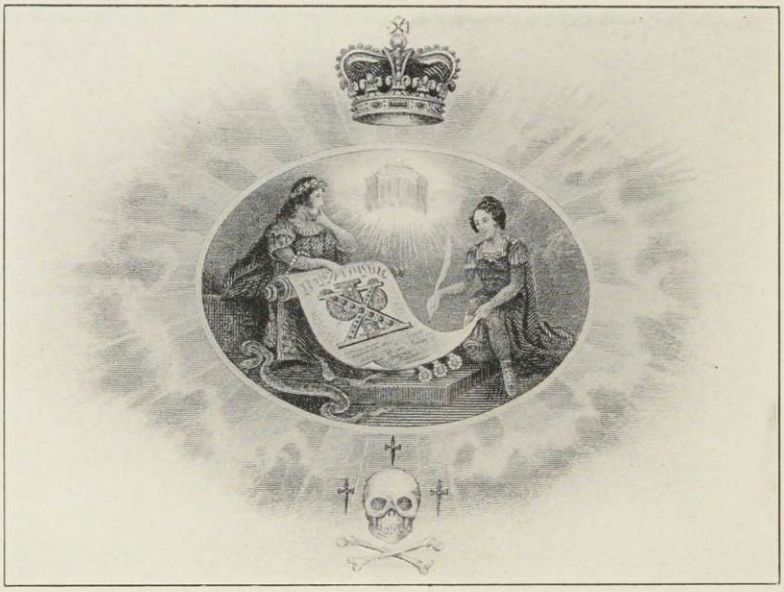

Chi Psi

Founded 1841 at Union College

Alpha Mu

Established 1843

Colors: Purple and Gold

Alphas

Pi	Union
Theta	Williams
Mu	Middlebury
Alpha	Wesleyan
Eta	Bowdoin
Phi	Hamilton
Epsilon	Michigan
Chi	Amherst
Psi	Cornell
Nu	Minnesota
Iota	Wisconsin
Rho	Rutgers
Xi	Stevens
Alpha Delta	Georgia
Beta Delta	Lehigh
Gamma Delta	Stanford
Delta Delta	California
Epsilon Delta	Chicago
Zeta Delta	Illinois
Psi Delta	Colorado
Eta Delta	Oregon

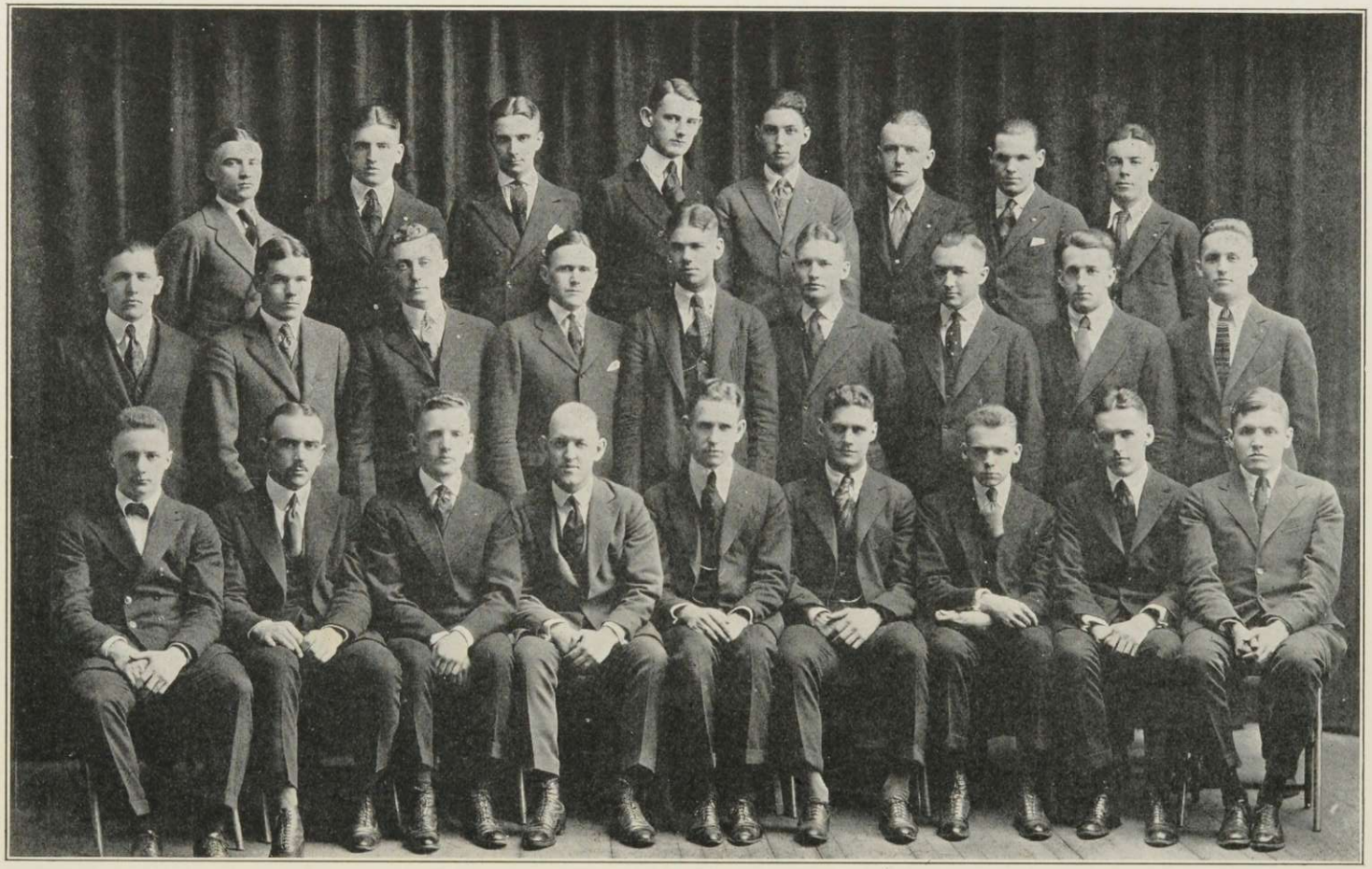

Alpha Mu of Chi Psi

Fratres in Facultate

President-Emeritus Ezra Brainerd, '64 — President John M. Thomas, '90
Professor Ernest C. Bryant, '91

Fratres in Urbe

E. G. Hunt, '57
Dr. M. H. Eddy, '60
Col. T. M. Chapman, '66
G. A. Stewart, '84
Dr. S. S. Eddy, '94
L. C. Russell, '97
H. L. Cushman, '07
R. L. Fisher, '10
W. S. Huntley, '15
D. D. Butterfield, '17
F. G. Myrick, '18
H. S. Thomas, '20

Fratres in Collegio

Class of Nineteen Hundred and Nineteen

Robert T. Aldrich — Frederick C. Brigham — Russel M. Sanford

Class of Nineteen Hundred and Twenty-one

Lorimer H. Brown — Francis P. Carrigan, Jr. — Gordon A. Swan

Class of Nineteen Hundred and Twenty-two

Charles C. Baldwin
John B. Harvey
Earle E. Haskins
Byron F. Kelly
Allan B. MacDonnell
Paul M. Ross
E. Locke Robinson
John C. Saur
Edmund F. Stockwell
Leighton T. Wade
Hubert W. Williams

Class of Nineteen Hundred and Twenty-three

Reginald G. Hodsdon
James S. Hunt
Charles L. Leonard, Jr.
Donald Ross
Cyril E. Shelvey

Class of Nineteen Hundred and Twenty-four

Donald H. Cruikshank
John G. Hardy
Joseph D. Laird
George W. Peck, 3d
Michael G. Tully
Charles E. Vose
George W. Wilson

ΚΗΦΟΣΕΝ ΦΙΛΟΙ ΑΕΙ

Delta Kappa Epsilon

Founded 1844 at Yale University

Alpha Alpha

Established 1854

Colors: Scarlet, Blue and Gold

Chapter Roll

Phi	Yale	Psi Phi	De Pauw
Theta	Bowdoin	Gamma Phi	Wesleyan
Xi	Colby	Psi Omega	Rensselaer
Sigma	Amherst	Beta Chi	Western Reserve
Gamma	Vanderbilt	Delta Chi	Cornell
Psi	Alabama	Delta Delta	Chicago
Upsilon	Brown	Phi Gamma	Syracuse
Beta	North Carolina	Gamma Beta	Columbia
Eta	Virginia	Theta Zeta	California
Kappa	Miami	Alpha Chi	Trinity
Lambda	Kenyon	Phi Epsilon	Minnesota
Pi	Dartmouth	Sigma Tau	M. I. T.
Iota	Kentucky Central	Tau Lambda	Tulane
Alpha Alpha	Middlebury	Alpha Phi	Toronto
Omicron	Michigan	Delta Kappa	Pennsylvania
Epsilon	Williams	Tau Alpha	McGill
Rho	Lafayette	Sigma Rho	Stanford
Tau	Hamilton	Delta Pi	Illinois
Mu	Colgate	Rho Delta	Wisconsin
Nu	C. C. N. Y.	Kappa Epsilon	Washington
Beta Phi	Rochester	Omega Chi	Texas
Phi Chi	Rutgers		

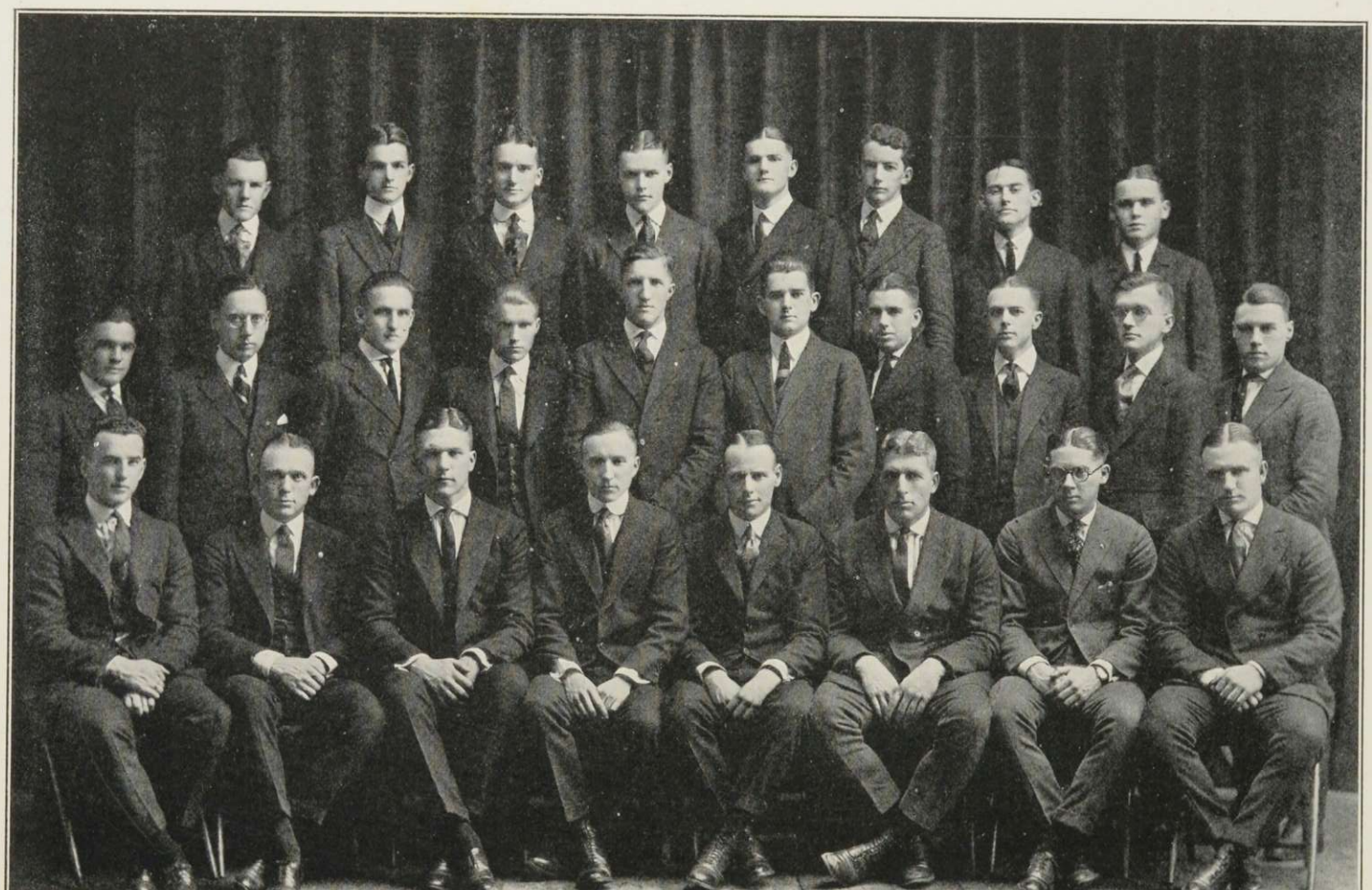

Alpha Alpha of Delta Kappa Epsilon

Fratres in Facultate

Professor Henri Pierre Williamson De Visme, '96
Professor Duane LeRoy Robinson, '03

Fratres in Urbe

Albert T. Stapleton, '77
John A. Fletcher, '87
Ira Henry LaFleur, '94
Rufus Wainwright '99
Philip E. Mellen, '04
Herbert T. Smith, '05
Maurice A. Bingham, '20
John L. Buttolph, '11
Robert D. Hope, '11
Ralph A. Foote, '16

Fratres in Collegio

Class of Nineteen Hundred and Twenty-one

James R. Geddes
George J. Keppler
Robert B. Shepardson
John W. Mead

Class of Nineteen Hundred and Twenty-two

Karl A. Brautigam
W. Harry Fitzpatrick
Howard P. Nelson
Julian M. Bishop
Harry J. Hulihan
John H. Wright
Harry E. Brown
H. Elliot Lane
Durward S. Yates

Class of Nineteen Hundred and Twenty-three

Stanton E. Ashley
Alfred W. Quackenbush
Clyde C. Jakway
Harry G. Owen
Rowland R. Shepardson

Class of Nineteen Hundred and Twenty-four

Maynard J. Axtell
Charles R. Howard
Paris Fletcher
James Allan Hunter
Wilmarth A. Sherman
Arthur K. Healy
Payson R. Webber

Δίκαία
ΥΠΟΘΗΚΗ
FOUNDED IN 1834

Delta Upsilon

Founded 1834 at Williams College

Middlebury Chapter

Established 1856

Colors: Blue and Gold

Chapter Roll

Williams Chapter	Williams College	Tufts Chapter	Tufts College
Union Chapter	Union College	DePauw Chapter	DePauw University
Hamilton	Hamilton College	Pennsylvania Chap.	Univ. of Pennsylvania
Amherst Chapter	Amherst College	Minnesota Chap.	University of Minnesota
Western Reserve Chap.	West. Reserve Univ.	Technology Chap.	Mass. Institute of Tech.
Colby Chapter	Colby College	Swarthmore Chapter	Swarthmore College
Rochester Chapter	Rochester University	Leland Stanford Chap.	Leland Stan. Jr., Uni.
Middlebury Chapter	Middlebury College	California Chapter	University of California
Bowdoin Chapter	Bowdoin University	McGill Chapter	McGill University
Rutgers Chapter	Rutgers College	Nebraska Chapter	University of Nebraska
Brown Chapter	Brown University	Toronto Chapter	University of Toronto
Colgate Chapter	Colgate University	Chicago Chapter	University of Chicago
New York Chapter	New York University	Ohio Chapter	Ohio State University
Cornell Chapter	Cornell University	Illinois Chapter	University of Illinois
Marietta Chapter	Marietta College	Miami Chapter	Miami University
Syracuse Chapter	Syracuse University	Washington Chap.	University of Wash.
Michigan Chapter	University of Michigan	Penn State Chap.	Penn. State College
Northwestern Chap.	Northwestern Univ.	Iowa State Chapter	Iowa State College
Harvard Chapter	Harvard University	Purdue Chapter	Purdue University
Wisconsin Chapter	University of Wisconsin	Indiana Chapter	University of Indiana
Lafayette Chapter	Lafayette College	Carnegie Chap.	Carnegie Institute of Tech.
Columbia Chapter	Columbia University	Kansas Chapter	University of Kansas
Lehigh Chapter	Lehigh University	Wesleyan Chapter	Wesleyan University

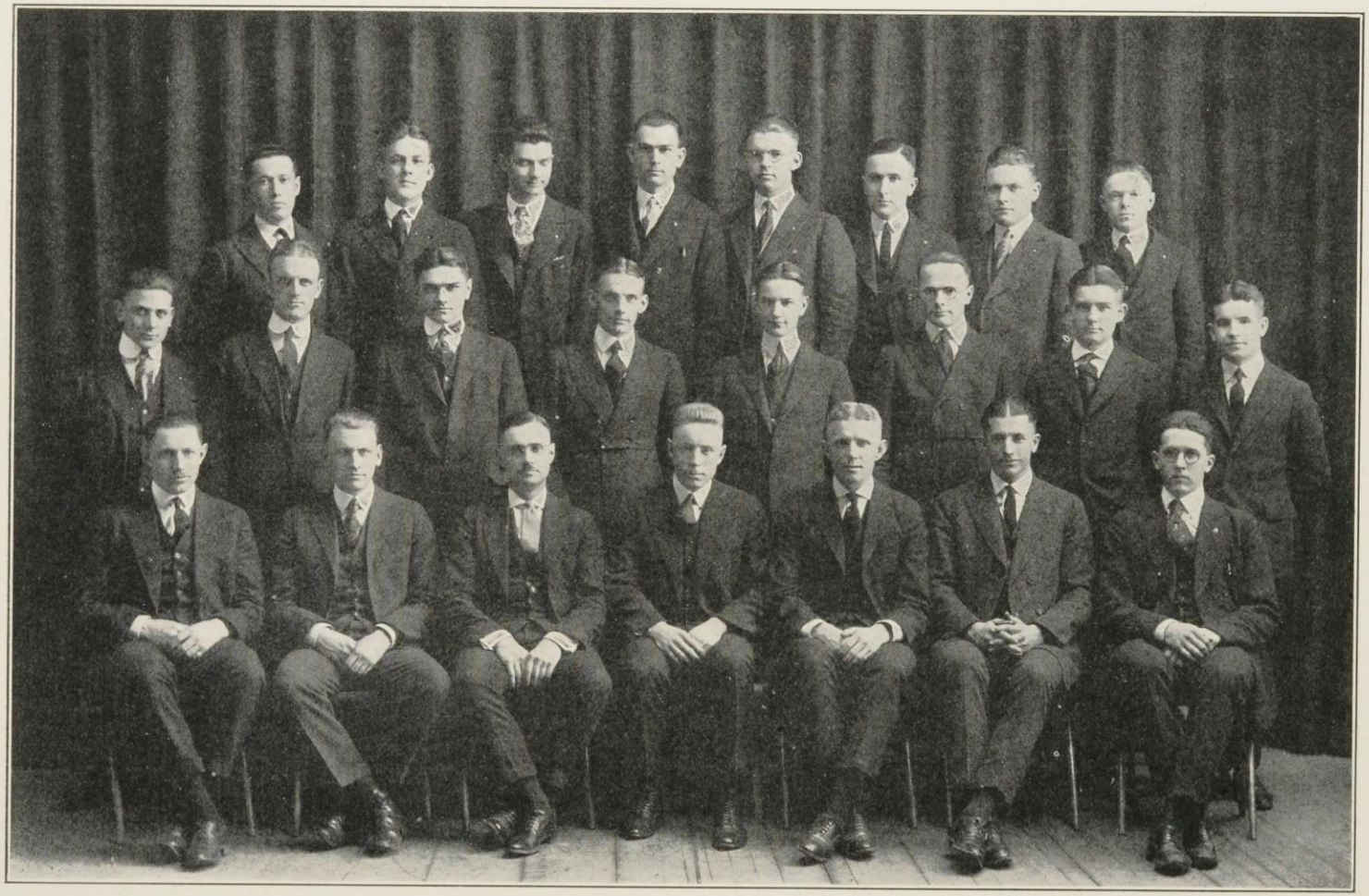

Middlebury Chapter of Delta Upsilon

Fratres in Facultate

Frank W. Cady, '99

Arthur R. Davis, Wesleyan, '15 Perley Conant Voter

Fratres in Urbe

Thomas E. Boyce, '76
Edward H. Peet, '05
Wayne C. Bosworth, '11
James B. Donoway, '93
Archie S. Harriman, '09
Harold H. Stone, '18
Arthur W. Eddy, '04
Clarence F. Eddy, '10
Guy O. Coolidge, '20

Fratres in Collegio

Class of Nineteen Hundred and Twenty-one

Winford E. Heath
Raymond S. Noonan
Maurice F. Lee
James H. Noble
A. George Osteyee

Class of Nineteen Hundred and Twenty-two

Robert H. Brokenshire
Ridley J. Norton
Roger T. Hall
Herbert C. Leach
Joseph W. Timberman

Class of Nineteen Hundred and Twenty-three

E. Julian Klock
Basil B. Walsh
Orville T. Sincerbox
Samuel T. Thompson
Lester D. Watson

Class of Nineteen Hundred and Twenty-four

Clarence H. Botsford
James G. Carlton
John R. H. King
Robert A. Brainerd
Bruce N. Coolidge
Norman H. Polhemus
Richard T. Calef
Rolland A. Kamens
Judson W. Williams

Kappa Delta Rho

Founded 1905 at Middlebury College

Colors: Blue and Orange

Chapter Roll

Alpha	Middlebury
Beta	Cornell
Gamma	New York State College
Delta	Colgate
Epsilon	Franklin
Zeta	Pennsylvania State College
Eta	University of Illinois
Theta	Purdue University

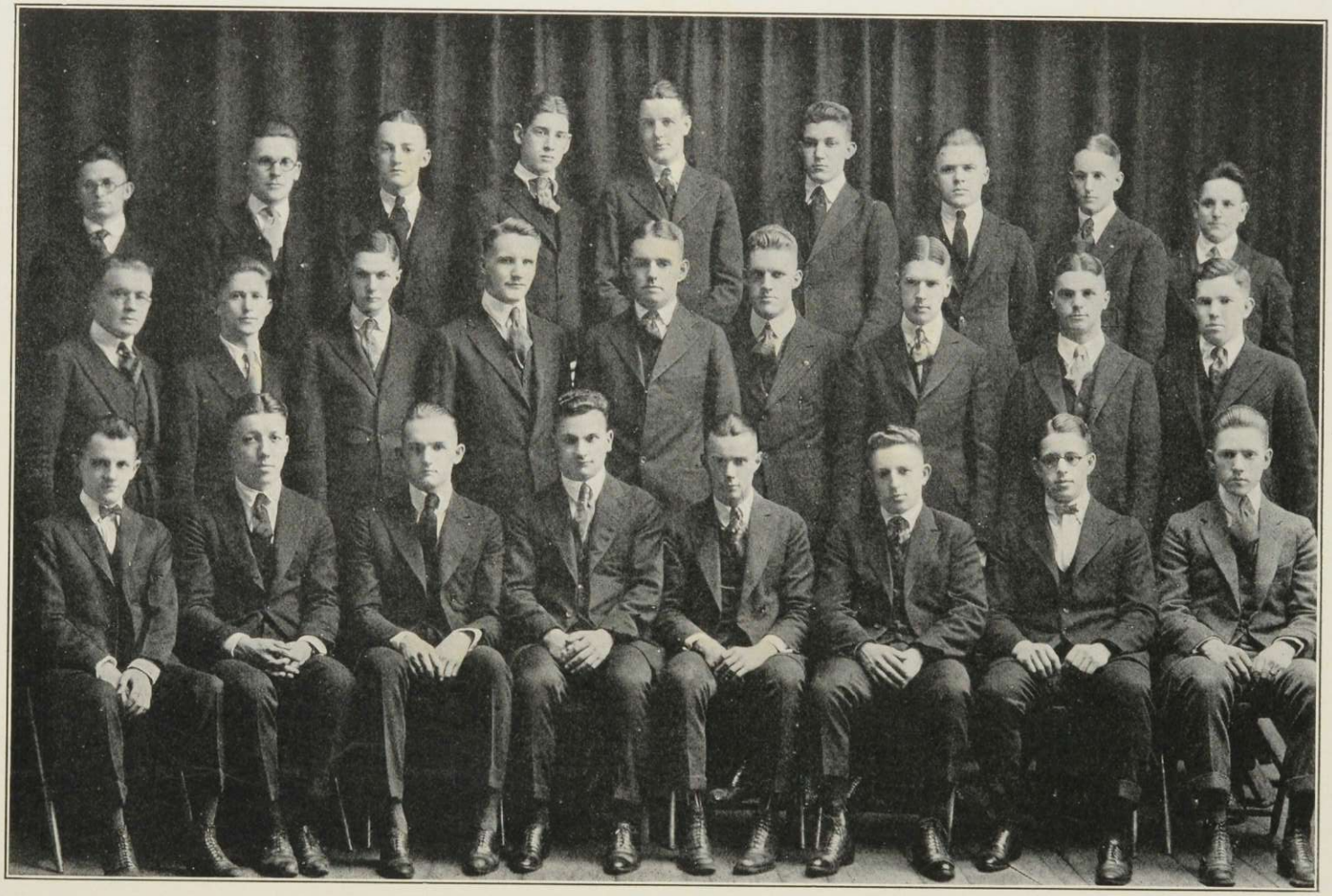

Alpha Chapter of Kappa Delta Rho

Frater in Facultate

Professor Wilfred E. Davison

Fratres in Urbe

William V. Hagar, '09

Roy D. Harris, '17

Homer B. Harris, '20

Fratres in Collegio

Class of Nineteen Hundred and Twenty-one

Sam P. Davis
Harold D. Elmer
Charles J. Haugh, Jr.
Lawrence J. Pierce
Cecil Plumb
Robert P. Valentine

George T. Whitmore, Jr.

Class of Nineteen Hundred and Twenty-two

Francis C. Coates
Charles W. Crew
John B. Horner
Merton D. LaFountain
George T. Lewis
Hugo J. Ratti

Class of Nineteen Hundred and Twenty-three

Sanford A. Carroll
Robert A. Clark
Eddie S. Kalin
Percy M. Kelley
Clifford A. Oakley
Clarence E. Rogers

Class of Nineteen Hundred and Twenty-four

Douglas E. Bailey
Arthur H. Connor
Reginald L. Cook
Robert Doolittle
James B. Emory
Robert P. Force
Reginald M. Savage
Arthur E. Witham

Alpha Sigma Phi

Founded 1911 at Middlebury College

Colors: Scarlet and Black

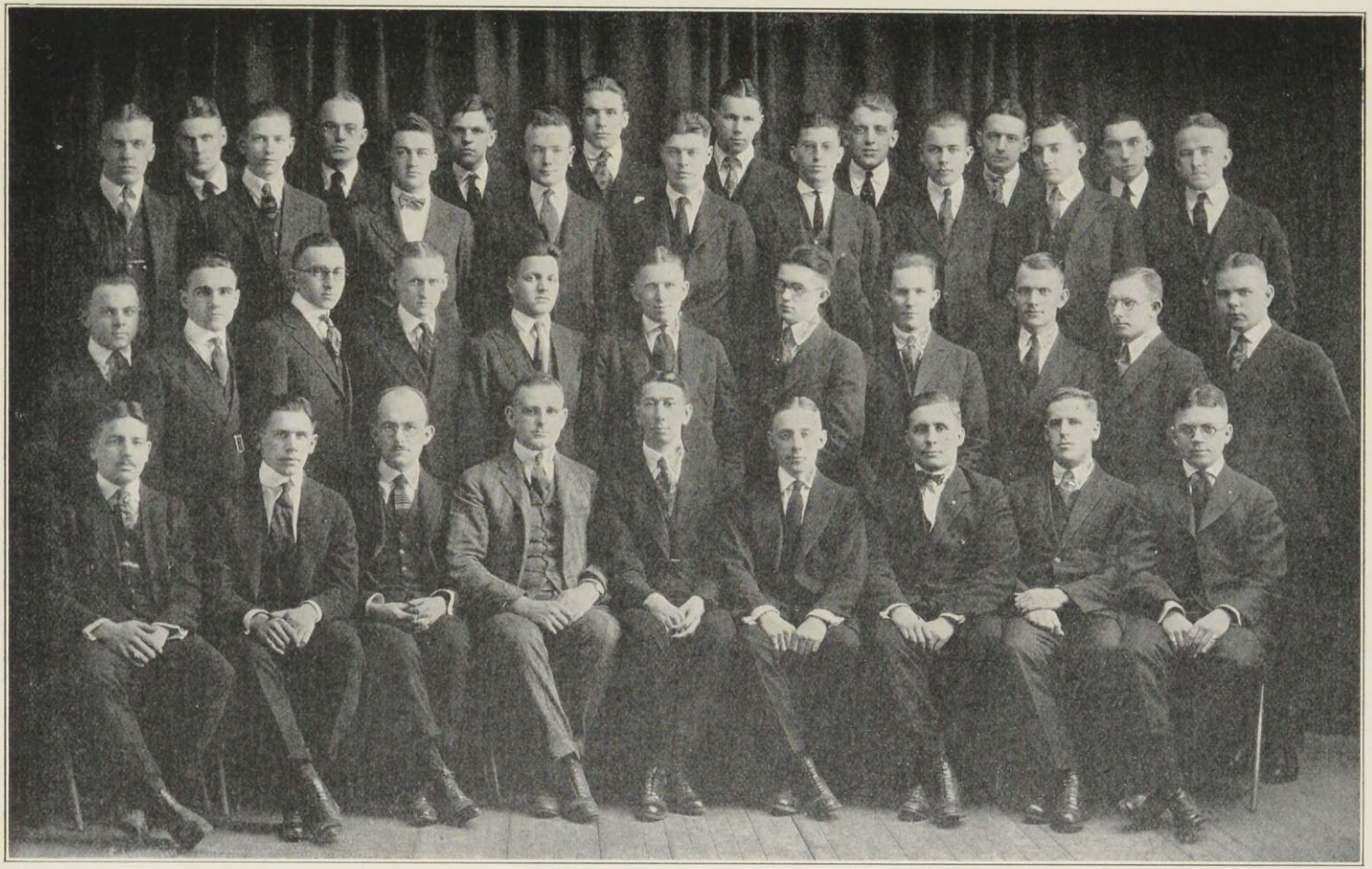

Alpha Sigma Phi

Frater in Facultate

Dean Edgar J. Wiley, '13

Fratres in Urbe

William K. MacMurtry, '13

Donald E. Mead, '20

Fratres in Collegio

Class of Nineteen Hundred and Twenty-one

Ronald J. Darby
E. Chester Franklin
Fred E. Jewett
George R. Julian
Linwood B. Law
William M. Meacham
George D. Rothermel
Clifford W. Spencer

Class of Nineteen Hundred and Twenty-two

Gerald H. Cabot
William R. Cole
Albert F. Gollnick
G. Raymond Jenkins
Barney F. Potratz
John H. Prescott
Charles H. Reinbrecht
Hadley G. Spear

Robert H. Whitney

Class of Nineteen Hundred and Twenty-three

I. Murray Adams
Guilford M. Austin
Ralph W. Coates
Erwin E. Drost
Ilbert O. Lacy
Radcliffe W. Lyon
Henry B. Margeson
Adolph G. May
William E. Tucker
Donald F. Weekes

Philip M. Whitney

Class of Nineteen Hundred and Twenty-four

Ernest M. Adams
Edgar T. Austin
Harvey W. Coates
Donald B. Doe
Kenneth P. Doe
Harold N. Durkee
Lester E. Klimm
Michael J. Lorenzo

John I. Way

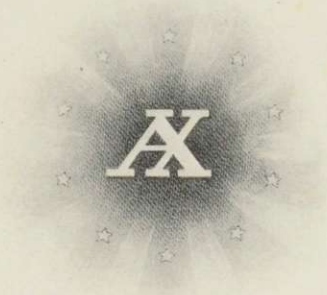

Alpha Chi

Founded 1889 at Middlebury College

Colors: White and Gold

Flower: White Water Lily

Alpha Zeta of Alpha Chi

Soror in Facultate

Miss Eleanor S. Ross, '95

Sorores in Urbe

Mrs. Ernest C. Bryant, '91
Mrs. John M. Thomas, '91
Mrs. Ira M. Taylor, '94
Mrs. Vernon C. Harrington, '02
Mrs. Philip E. Mellen, '04
Mrs. Lucius Buttolph, '11
Mrs. Edgar J. Wiley, '12
Miss Helen M. Carrigan, '16

Sorores in Collegio

Class of Nineteen Hundred and Twenty-one

Lillian J. Deans
Carleta A. Ottman
Angeline M. Simpson

Class of Nineteen Hundred and Twenty-two

Fannie Barnes
Emily F. Cass
Marion H. Crathern
Ruth E. Coolidge
Dorothy Douglas
Velma D. Gates
Florinne Pratt
Edith P. Sibley

Class of Nineteen Hundred and Twenty-three

Muriel A. Barker
Katherine E. Bolger
Florence G. Clarke
Harriet F. Fillmore
Madeline H. Fletcher
Emily P. Hobbs
Mary E. Leonard
Marguerite Loukes
Reba V. Maxfield
Mildred G. Stewart

Class of Nineteen Hundred and Twenty-four

Margaret B. Harriman
Marion J. Janes
Beatrice A. Mills
Florence Noble
Marion E. Pellett
Marion L. Potts
Ruth E. Quigley
Geraldine C. Wimmett
Dorothy V. Taylor

Pi Beta Phi

Vermont Alpha

Established 1893

Colors: Wine and Silver Blue

Flower: Wine Carnation

Pi Beta Phi Chapter Roll

Alpha Province

Ontario Alpha	University of Toronto	Massachusetts Alpha	Boston University
Maine Alpha	University of Maine	New York Alpha	Syracuse University
Vermont Alpha	Middlebury College	New York Gamma	St. Lawrence University
Vermont Beta	University of Vermont	New York Delta	Cornell University

Beta Province

Pennsylvania Alpha	Swarthmore College	Ohio Alpha	Ohio University
Pennsylvania Beta	Bucknell University	Ohio Beta	Ohio State University
Pennsylvania Gamma	Dickinson College	West Virginia Alpha	Univ. of W. Va.
Pennsylvania Delta	Univ. of Pittsburg		

Gamma Province

Maryland Alpha	Goucher College	Virginia Beta	Hollins College
Columbia Alpha	Geo. Washington Univ.	Florida Alpha	John B. Stetson Univ.
Virginia Alpha	Randolph-Macon College		

Delta Province

Michigan Alpha	Hillsdale College	Indiana Beta	University of Indiana
Michigan Beta	University of Michigan	Indiana Gamma	Butler College
Indiana Alpha	Franklin College	Indiana Delta	Purdue University

Epsilon Province

Minnesota Alpha	University of Minnesota	Illinois Delta	Knox College
Wisconsin Alpha	University of Wisconsin	Illinois Epsilon	Northwestern University
Wisconsin Beta	Beloit College	Illinois Zeta	University of Illinois
Illinois Beta	Lombard College	Illinois Eta	James Millikin University

Zeta Province

Iowa Alpha	Iowa Wesleyan University	Missouri Alpha	University of Missouri
Iowa Beta	Simpson College	Missouri Beta	Washington University
Iowa Gamma	Iowa State College	Missouri Gamma	Drury College
Iowa Zeta	Iowa State University		

Eta Province

Nebraska Beta	University of Nebraska	Wyoming Alpha	University of Wyoming
Kansas Alpha	University of Kansas	Colorado Alpha	University of Colorado
Kansas Beta	Kan. State Agricultural Col.	Colorado Beta	University of Denver

Theta Province

Oklahoma Alpha	University of Oklahoma	Texas Alpha	University of Texas
Oklahoma Beta	Okla. Agricultural and Mechanical College	Texas Beta	Southern Methodist Univ.
		Louisiana Alpha	Newcomb College
Arkansas Alpha	University of Arkansas		

Iota Province

Wash. Alpha	University of Washington	Oregon Alpha	University of Oregon
Wash. Beta	Washington State College	Oregon Beta	Oregon State College

Kappa Province

California Alpha	Leland Stanford, Jr.	Nevada Alpha	University of Nevada
California Beta	University of California	Arizona Alpha	University of Arizona
California Gamma	University of So. California		

Vermont Alpha of Pi Beta Phi

Sorores in Urbe

Mrs. Ezra Brainerd, Mt. Pleasant, Ohio, '86 Mrs. Philip Crane, '03
Mrs. Ray Fisher, Ex-'12 Miss Sara Sterns, Ex-'11
Mrs. Wright Caswell, '15

Sorores in Collegio

Class of Nineteen Hundred and Twenty-one

Ruth L. Ashworth
Florence H. Langley
Emma Schaefer
Edith H. Tallmadge

Class of Nineteen Hundred and Twenty-two

Doris Ashworth
Matilda F. Axton

Class of Nineteen Hundred and Twenty-three

Martha H. Bolton
Helen E. Bolton
Muriel M. Long
Dorothy E. Brainerd
M. Frances Caswell
Adele S. Jones
Dorothy F. Newton
Margaret E. Graham
Beatrice A. Scovell
Marion C. Prince
Barbara Stilphen

Class of Nineteen Hundred and Twenty-four

Lily J. Axton
Margaret P. Brown
Ruth C. Cowles
Helen R. Field
Sarah L. Fisher
Norma W. Foster
Helen C. Lingham
Margaret E. Smith
Anna E. Wilkinson

Pledge—Elizabeth W. Smith, '24

ΣΚ
1874

Sigma Kappa

Founded 1874 at Colby College

Nu

Established 1911

Colors: Lavender and Maroon Flower: Violet

Chapter Roll

Alpha	Colby College
Delta	Boston University
Epsilon	Syracuse University
Zeta	George Washington University
Eta	Illinois Wesleyan University
Theta	University of Illinois
Iota	University of Denver
Lambda	University of California
Mu	University of Washington
Nu	Middlebury College
Xi	University of Kansas
Omicron	Jackson College
Pi	Leland Stanford Jr. University
Rho	Randolph-Macon Woman's College
Sigma	Southern Methodist University
Tau	University of Indiana
Upsilon	Oregon Agricultural College
Phi	Rhode Island State College
Chi	University of Ohio
Psi	University of Wisconsin
Omega	Florida State College for Women
Alpha Beta	University of Buffalo

Nu of Sigma Kappa

Sorores in Urbe

Mrs. Mott Hoyt, '15

Mrs. Lewis Jones

Sorores in Collegio

Class of Nineteen Hundred and Twenty-one

Ruth L. Adams
Ruth A. Aldrich
Isabel D. Bardwell
Edith M. Cowles
Ruth B. Johnson

Class of Nineteen Hundred and Twenty-two

Karen E. Carlson
Madeleine I. Gaylor
Mildred E. Jenkins
Alice E. Ladd
Dorothy H. Mackay
Doris M. Pinney
Lila E. Winchester

Class of Nineteen Hundred and Twenty-three

Helen I. Benedict
Barbara T. Browning
Marion C. Buffum
Daisy C. Kimball
Helen L. McNulty
Margaret P. Porter
Aura D. Wells

Class of Nineteen Hundred and Twenty-four

Barbara C. Conant
Viola L. Holt
Ruth Tuthill
Edna P. Volin
Wilma L. Walsh

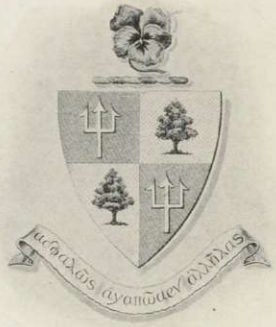

Delta Delta Delta

Alpha Iota

Established 1916

Colors: Silver, Gold and Blue Flower: Pansy

Chapter Roll

Alpha Province

Alpha Alpha	Adelphi College	Alpha Kappa	Orono, Maine
Alpha	Boston University	Alpha Iota	Middlebury College
Alpha Epsilon	Brenau College	Psi	University of Pennsylvania
Tau	Bucknell University	Alpha Theta	University of Pittsburg
Alpha Upsilon	Colby College	Alpha Xi	Randolph-Macon College
Alpha Beta	Cornell University	Beta	St. Lawrence University
Alpha Eta	Florida State College	Alpha Delta	Stetson University
Xi	Goucher College	Omicron	Syracuse University
Alpha Zeta	Hollins College	Eta	University of Vermont

Delta Province

Gamma	Adrian College	Epsilon	Knox College
Delta Mu	University of Alabama	Delta Beta	Miama University
Omega Delta	Ames College	Iota	University of Michigan
Delta Iota	University of Arkansas	Delta Upsilon	James Milliken University
Delta Lambda	Butler College	Theta	University of Minnesota
Zeta	University of Cincinnati	Delta Xi	University of Missouri
Delta Eta	Coe College	Delta Nu	Mt. Union College
Delta Alpha	DePauw University	Upsilon	Northwestern University
Delta Kappa	Drury College	Nu	Ohio State University
Delta Zeta	Franklin College	Delta	Simpson College
Delta Pi	University of Illinois	Beta Zeta	Transylvania University
Delta Omicron	University of Indiana	Delta Gamma	Vanderbilt University
Phi	State University of Iowa	Mu	University of Wisconsin

Theta Province

Lambda	Baker University	Theta Delta	University of Oregon
Pi	University of California	Theta Kappa	So. Methodist University
Theta Beta	University of Colorado	Theta Epsilon	Southwestern University
Theta Lambda	Colorado State College	Omega	Leland Stanford, Jr., University
Theta Iota	Kansas State College	Theta Zeta	University of Texas
Kappa	University of Nebraska	Theta Nu	Washington State College
Theta Theta	University of Nevada	Theta Alpha	University of Washington
Theta Gamma	University of Oklahoma	Theta Eta	University of Wyoming
Theta Mu	Oregon Agricultural College		

Alpha Iota of Delta Delta Delta

Sorores in Facultate

Miss Ruth Graham, *Cornell University*, '13
Miss Bertha E. Wood, *St. Lawrence University*, '03

Sorores in Collegio

Class of Nineteen Hundred and Twenty-one

Janet M. Taylor
Frances E. Wiley

Class of Nineteen Hundred and Twenty-two

Margaret I. Billings
Ruth L. MacArthur
Madeline N. McDonald
Kathryn J. Rogers
Marion E. Tilden
Marion E. Willey

Class of Nineteen Hundred and Twenty-three

Mary V. Button
Alice B. Littlefield
Katharine L. Maxon
Ethelinda Tucker
Mary E. Williams

Class of Nineteen Hundred and Twenty-four

Marian L. Billings
Alice N. Blanchard
Genevieve Conaway
Janice M. Mead

Phi Beta Kappa

Beta of Vermont

Established 1868

Officers

Myron R. Sanford	*President*
William W. McGilton	*Vice-President*
Charles B. Wright	*Secretary*
Ernest C. Bryant	*Treasurer*

Resident Members

Thomas E. Boyce
Ezra Brainerd
Luther I. Bonney
Wayne C. Bosworth
Blossom P. Bryant
Ernest C. Bryant
Alice H. Burrage
William S. Burrage
Charles I. Button
Frank W. Cady
Edward D. Collins
Hollis R. Cooley
Mary M. Crane
Wilfred E. Davison
Arthur W. Eddy
Archie S. Harriman
Elizabeth B. Harrington
Vernon C. Harrington
Elbert B. Holmes
Walter G. Kleinspehn
William W. McGilton
Llewellyn R. Perkins
Duane L. Robinson
Eleanor S. Ross
H. Elizabeth Ross
Myron R. Sanford
Everett Skillings
Grace S. Thomas
John M. Thomas
Raymond H. White
Pruda H. Wiley
Charles B. Wright

Members Elect

Henri Pierre Williamson de Visme, 1896
LeRoy Rollin Bigelow, '21
Dorothy Deane Bliss, '21
Esther Ingebord Carlson, '21
Edith Marie Cowles, '21
Arthur Tatner Harding, '21
Florence Harris Langley, '21
Corinne Marshall Weber, '21

ATHLETICS

The Athletic Council

The Athletic Council consists of four members of the Faculty, six Upper-Classmen from the Undergraduate Association who are not members of the Student Council, and the Managers of all major sport teams, who are ex-officio members without vote. The Physical Director must be included among the representatives. The Officers consist of a President, Vice-President, Secretary, and a resident Graduate Treasurer. The purpose of this Council is the advisory control of under-graduate athletic activities.

Members of 1920-1921 Council

PROF. A. M. BROWN, *President*
G. T. WHITMORE, JR., *Secretary*
PROF. V. C. HARRINGTON
R. T. ALDRICH '21
L. H. BROWN, '21
H. D. ELMER, '21
PROF. P. C. VOTER, *Vice-President*
H. L. CUSHMAN, '07, *Graduate Treasurer*
PROF. P. N. SWETT
J. W. MEAD, '21
R. B. SHEPARDSON, '21

Ex-Officio Members

R. T. NOONAN, '21, *Mgr. of Football*
F. C. BRIGHAM, '21, *Mgr. of Baseball*
M. F. LEE, '21, *Manager of Track*
WILLIAM COHEN, '21, *Mgr. of Basketball*

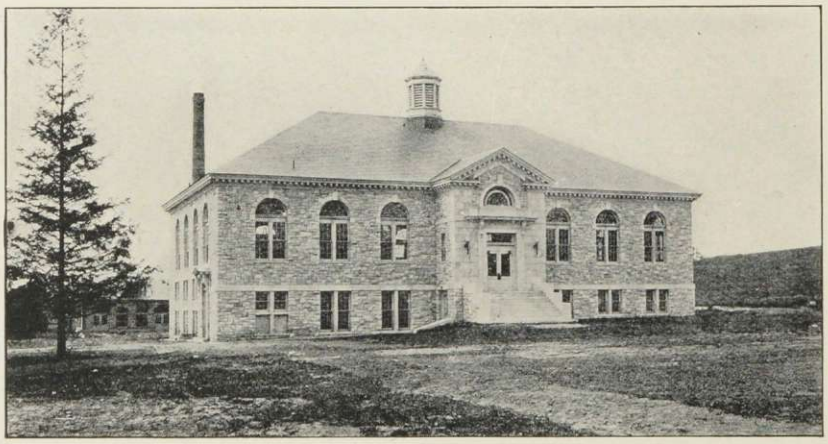

FOOTBALL

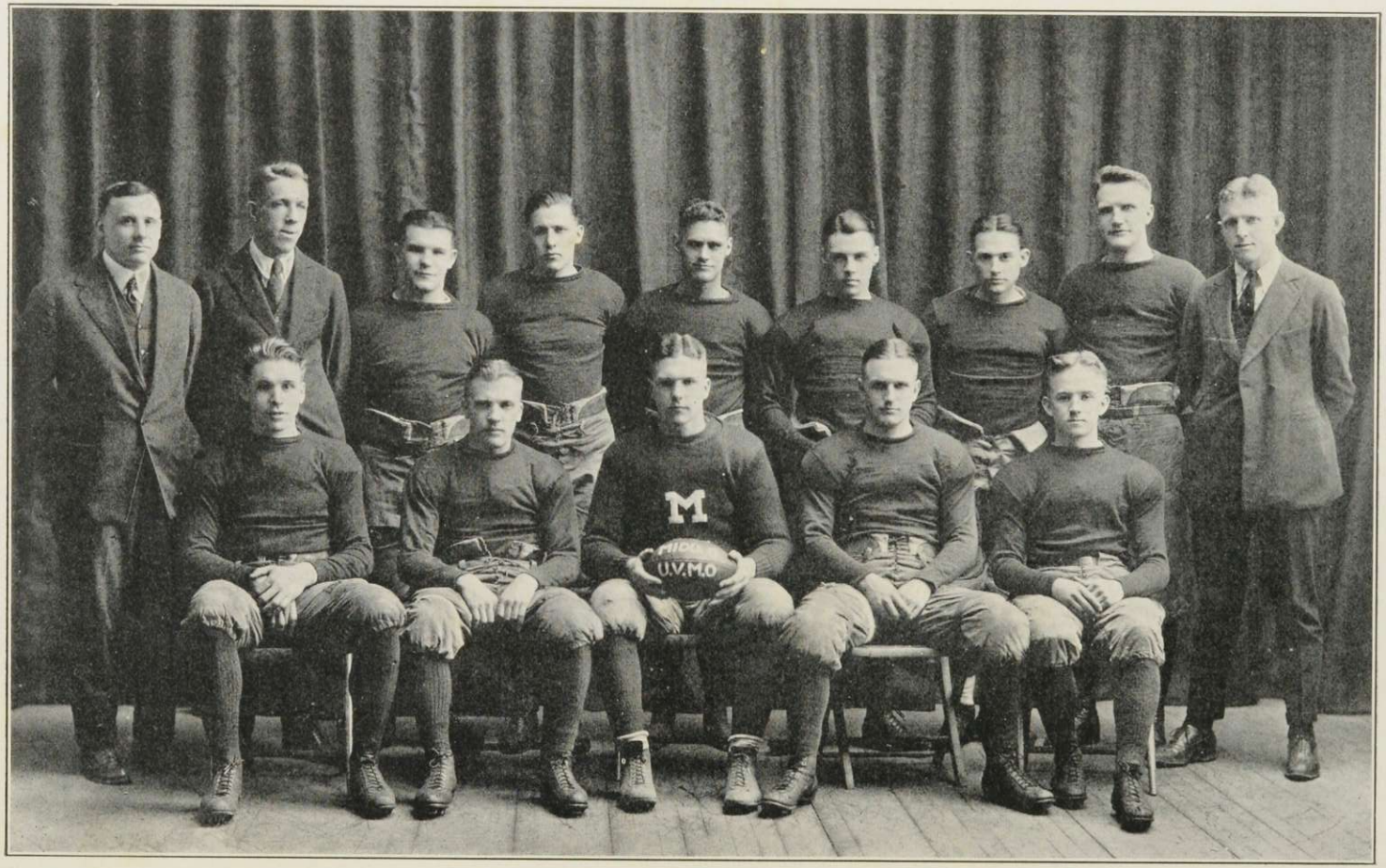
M
U.V.M.O

19 22

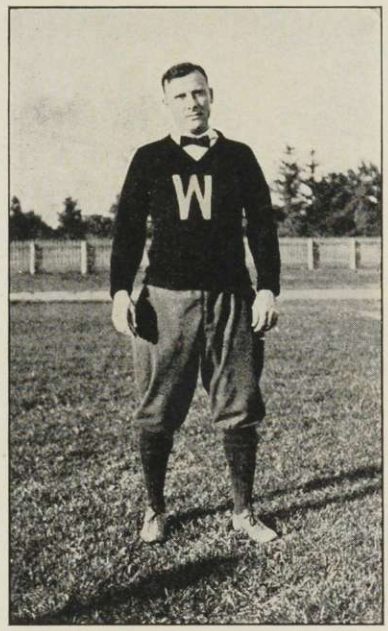

Coach Brown

Coach Morey

The Team

*Brown, r. e.
*Mead, r. t., (*Captain*)
*Reinbrecht, r. g.
*Keppler, r. t.
*Moynihan, c.
*Kalin, l. g.
*Potratz, l. t.
*Brigham, l. e.
*Leonard, q. b.
*Drost, r. h. b.
*Ashley, l. h. b.
*Gollnick, f. b. (*Capt. Elect.*)
*Noonan, (*Manager*)

Substitutes

Quackenbush, Lobo, Cabot, MacDonnell, Norton, Gallagher, Stockwell.

---

*Letter Men.

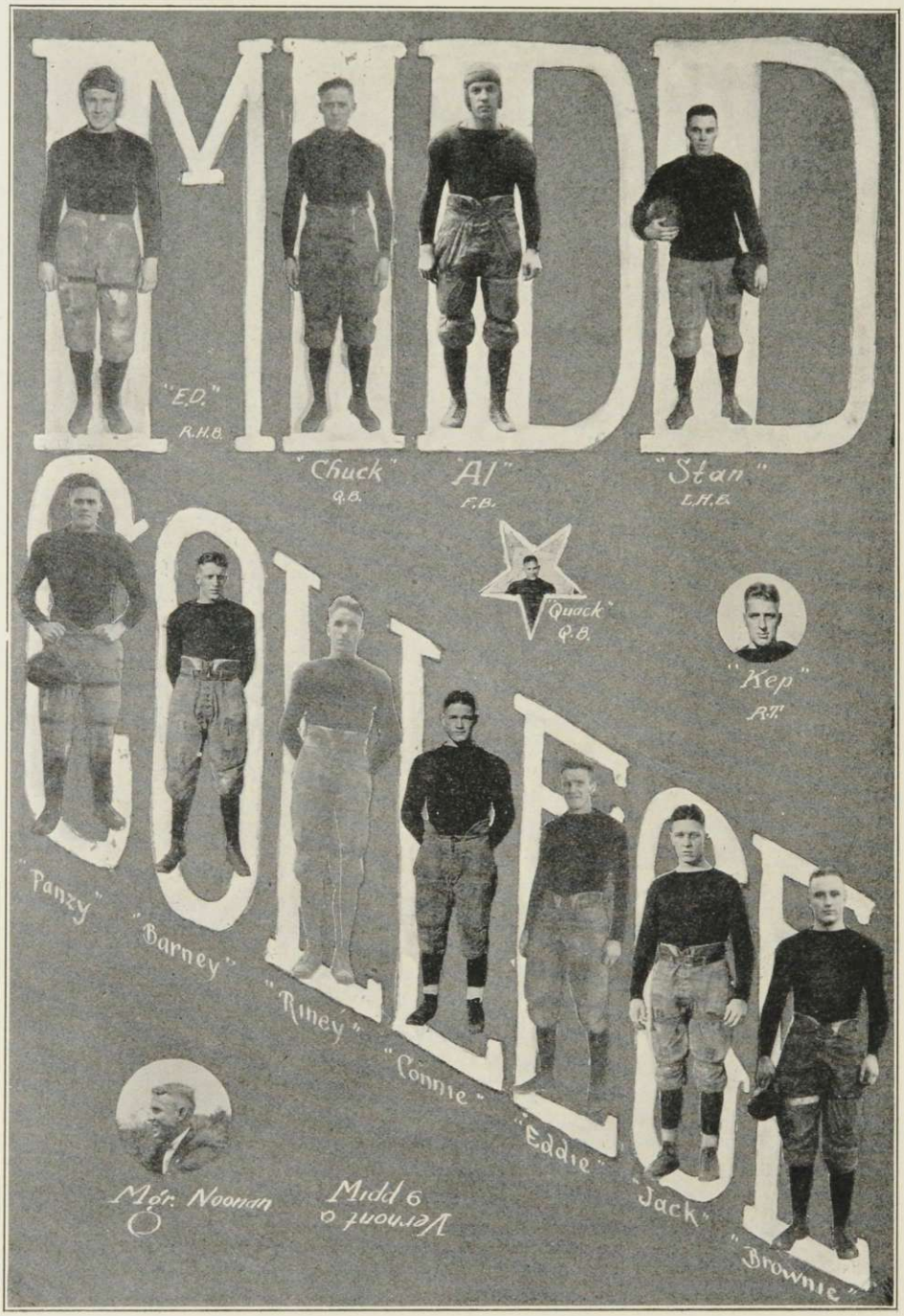
MIDD
COLLEGE
"E.D."
R.H.B.
"Chuck"
Q.B.
"Al"
F.B.
"Stan"
L.H.B.
"Quack"
Q.B.
"Kep"
R.T.
"Panzy"
"Barney"
"Riney"
"Connie"
"Eddie"
"Jack"
"Brownie"
Mgr. Nooman
Vermont 0
Midd 9

Football, Season 1920

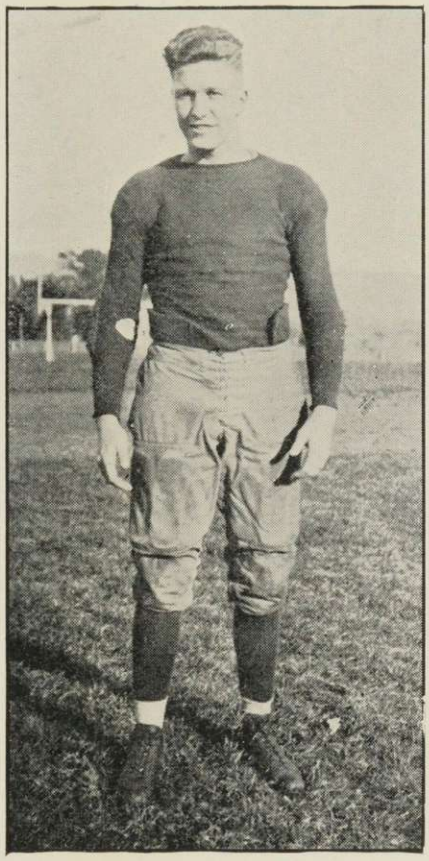

Captain Mead

The Football team started its season in earnest shortly after Labor Day at the training camp at Lake Dunmore. Here a score and a half of men labored daily until the opening of College to prepare for the first game with Union on September 25. Coach A. M. Brown was in charge and he was assisted by Coach Morey, the new football coach made possible through the Hepburn fund for Athletics.

The squad returned to College on the opening day and started daily practice on the grid-iron. Here it was strengthened by twenty or so more candidates. A notable and very encouraging feature of the whole season was the spirit of the undergraduates in coming out for the team, for it assured the coaches of a large squad to work with throughout the entire season.

The season itself needs little comment. Its success was climaxed by a 6-0 victory over U. V. M. Union and Boston University were victims by 6-0 scores. The team more than successfully tied Springfield College and Stevens Tech. Defeat there may be viewed as victory as the former team outweighed the Midd. men nearly twenty pounds to the man while the latter team has not been defeated in four years. Each of these teams was confident of victory, but the old blue and white was some surprise.

The team suffered defeats from West Point, St. Lawrence University and Norwich University. Of course the biggest disappointment of the season was the defeat by Norwich, but one has only to look at the schedule to see that a mid-season slump was unavoidable.

19 22

One cannot help but comment on the remarkable work of Quackenbush at quarterback in the U. V. M. game, in making the two drop kicks that won the game.

The prospects for next season are better than ever with only three men of the varsity leaving through graduation and a wealth of new material that will be assured through the efforts of Coach Morey who will have charge next year.

Scores

		Midd.	Opp.
Sept. 25	Union at Schenectady	6	0
Oct. 2	Springfield home	0	0
Oct. 9	West Point at West Point	0	27
Oct. 16	Boston Univ. at Boston	7	0
Oct. 23	Stevens Tech. at Hoboken	0	0
Oct. 30	Norwich Univ. at Northfield	0	6
Nov. 6	St. Lawrence Univ. home	0	10
Nov. 13	Vermont home	6	0

Manager Noonan

MANAGER-ELECT FITZPATRICK

Football Schedule 1921

Sept. 24 Harvard at Cambridge
Oct. 1 Dartmouth at Hanover
Oct. 8 Army at West Point
Oct. 15 Norwich at Middlebury
Oct. 22 Williams at Williamstown
Oct. 29 St. Lawrence at Canton
Nov. 5 Clarkson Tech. at Middlebury
Nov. 12 Vermont at Burlington
Nov. 19 Boston Univ. at Middlebury

Second Team

(All games at Middlebury)

Oct. 1 Rutland High
Oct. 8 Burlington High
Oct. 22 Winooski High
Oct. 29 Troy Conference Academy
Nov. 19 Montpelier Seminary

CAPTAIN-ELECT GOLLNICK

An Outing at Lake Pleiad Lodge.
"Down town"
This is where Midd and Vermont comes in.
Some winters are bad. and cold.

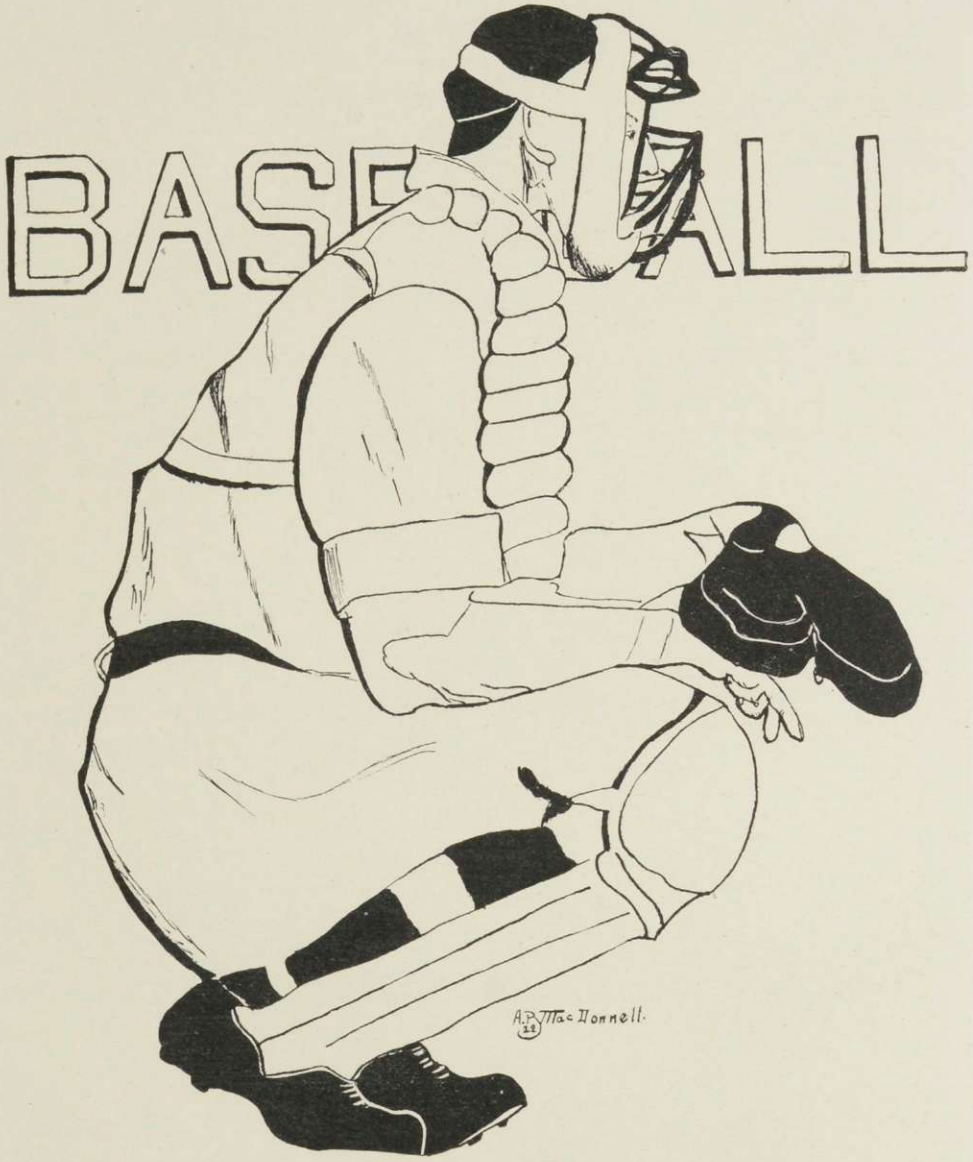
BASEBALL
A.R. MacDonnell.
22

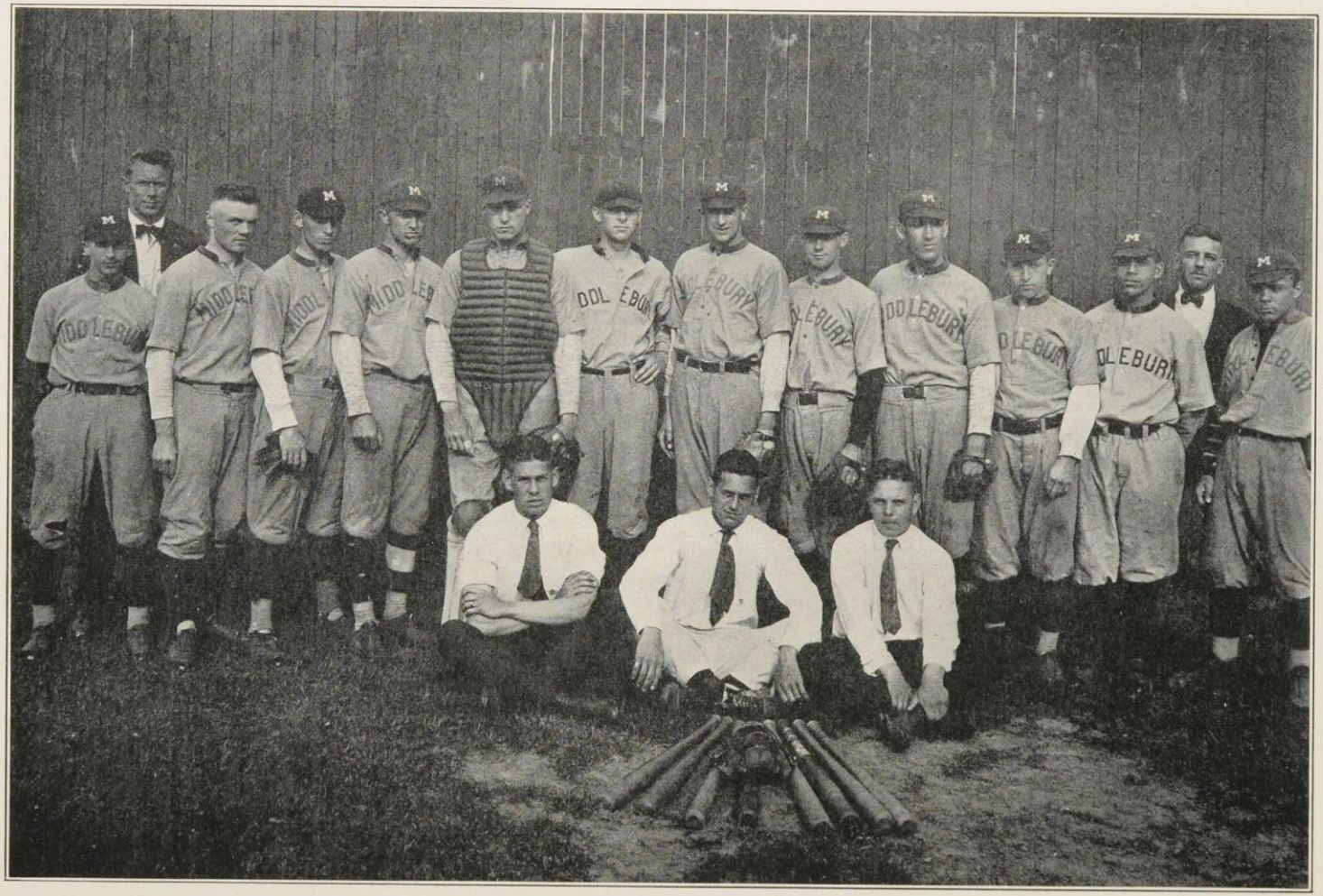

Baseball

Before completing the 1920 Baseball schedule Manager Law corresponded with over 125 Colleges and Athletic Clubs. Three new teams were added to the schedule last year, namely Rutgers, Seton Hall, and Camp Dix.

Weather conditions during the season reduced the fifteen game schedule to nine, five of them being played on Porter Field. "Cap." Crowell, formerly with Providence, Baltimore and Philadelphia League Teams, was secured as coach and did exceptional work in rounding the team into shape. For this coming season "Dave" Morey, a Dartmouth star of a few years ago, will have charge of the team.

Manager Law

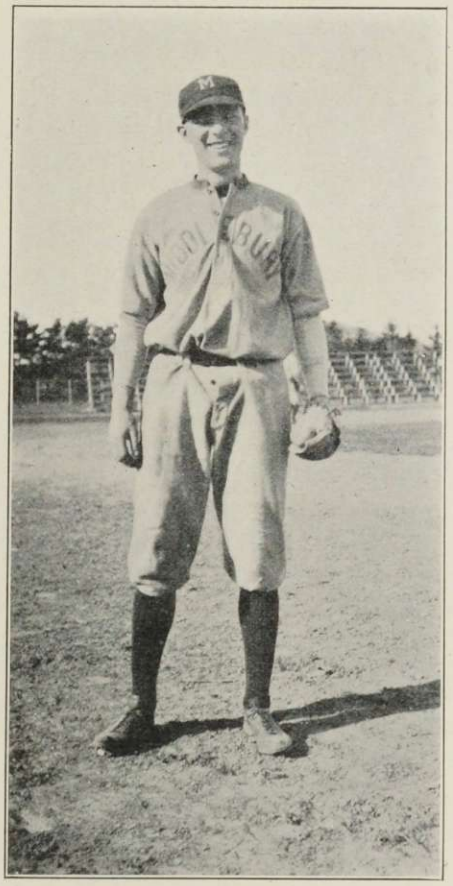

Captain Ross

Manager Brigham has partially arranged the schedule for 1921 which includes the following games: Northeastern, (2); Springfield, Vermont, (2); Norwich, Boston College, Worcester, R. P. I. An Alumni game will probably be a feature of Commencement, and a Pennsylvania trip will be arranged for the first part of the season. Weather conditions indicate that an early start can be made and a successful season is anticipated.

19 22

Coach Crowell

Season 1920

Linwood B. Law .. .. .. *Manager*
F. C. Brigham .. .. *Assistant Manager*
Stewart Ross .. .. *Captain*
Minot J. Crowell .. .. .. *Coach*

The Team

*Mead *Catcher*
Sincerbox *Catcher*
*Hulihan *Pitcher*
*Elmer *Pitcher*
*Runyan *Pitcher*
*Timberman *First Base*
*Stockwell *Second Base*
*Sears *Third Base*
*Ross, S. *Short Stop*
*Jenne *Center Field*
*Christian *Left Field*
Weekes *Right Field*

(*) Letter Men.

Season 1921

Frederick C. Brigham .. .. .. *Manager*
John C. Saur .. .. .. *Assistant Manager*
J. W. Timberman .. .. *Captain*
David Morey .. .. *Coach*

Manager Brigham

TRACK

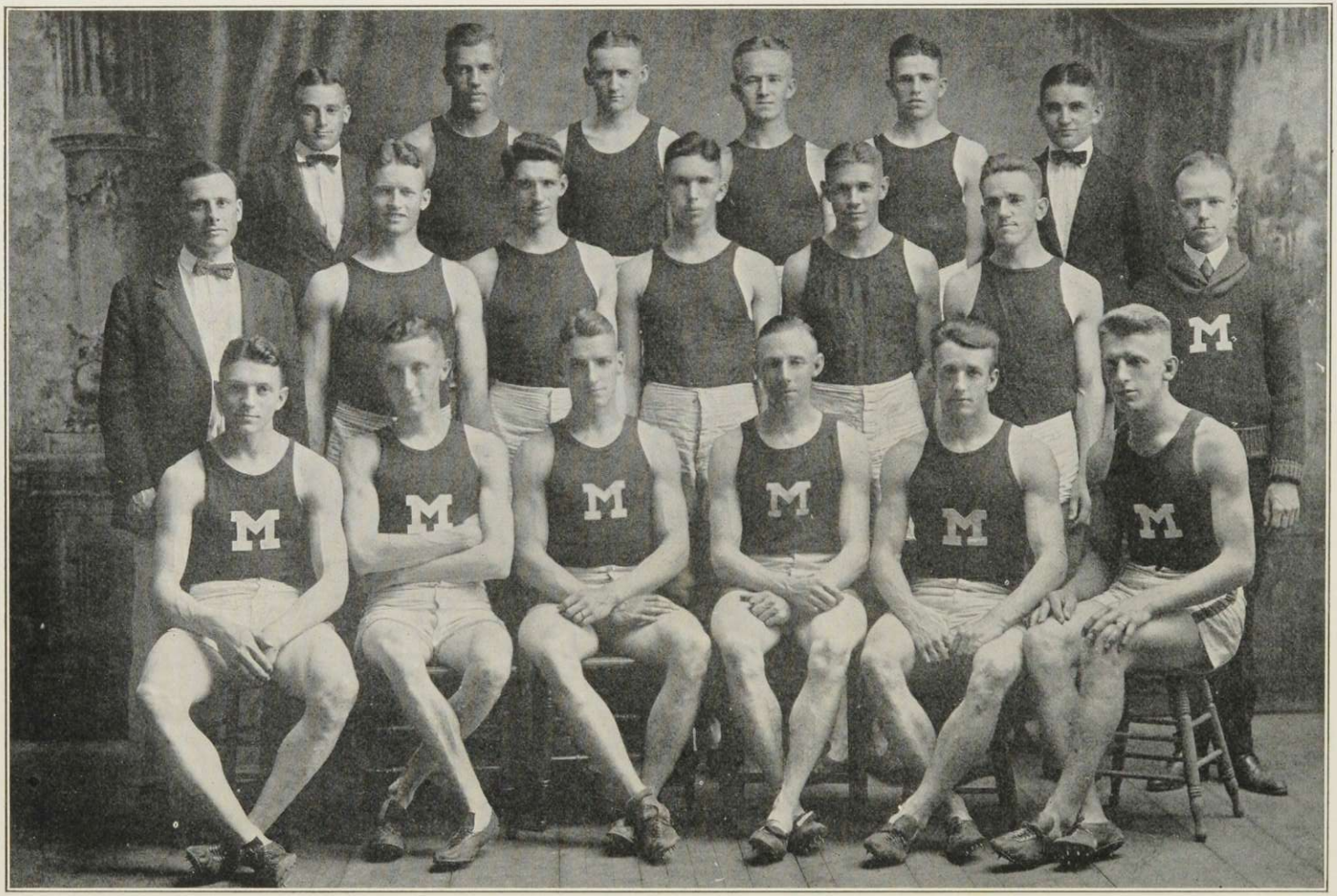
M
M
M
M
M
M
M

Track Season 1920

RONALD J. DARBY .. .. .. *Captain*
A. GORDON MIESSE .. .. .. *Manager*
MAURICE F. LEE .. .. *Assistant Manager*
ARTHUR M. BROWN .. .. *Coach*

MANAGER MIESSE

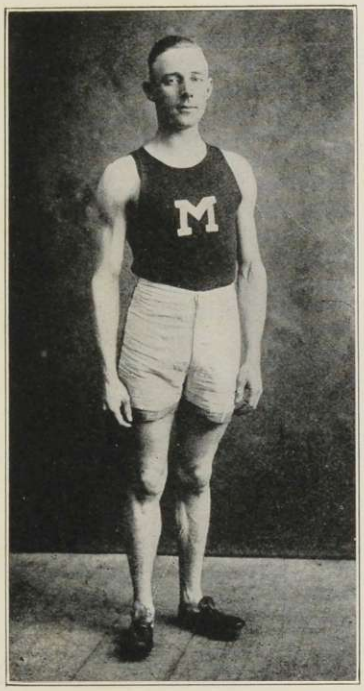

CAPTAIN DARBY

The Team

CANFIELD, '20
CARPENTIER, '20
R. FARNHAM, '20
*TATRO, '20
*DARBY, '21, (*Capt.*)
*MISKE, '21
BALDWIN, '22
COLE, '22
DONNELLY, '22
GOLLNICK, '22
PETERSON, '22
*POTRATZ, '22
*ROBINSON, '22
OLSEN, '23
CREWDSON, '23
DROST, '23
ROCK, '23
*SHELVEY, '23

(*) Letter Men

Review of the 1920 Track Season

MANAGER LEE

The Blue and White Track team of 1920 did not fail to uphold the prestige in Track athletics which Middlebury has so firmly established in New England in the past decade. Coach Brown was the mentor of the team, and he placed himself more firmly than ever in the hearts of Middlebury track enthusiasts.

The season was ushered in on May the first with a victory over St. Lawrence by a score of 69 2-3 to 56 1-3. The next Saturday, May the eighth, Captain Darby, Robinson, and Potratz were sent to the Easter Intercollegiates at Springfield, Mass., where Robinson placed second in the 220 hurdles, and Potratz third in the hammer throw. The next meet was with our old rival, Vermont, which took place on May the fourteenth, during Junior Week, and the Blue and White completely triumphed over the wearers of the Green and Gold to the tune of 75½ to 50½. On May twenty-second Middlebury sent three men to the New England Intercollegiates at Boston, where Robinson placed fourth in the 220 hurdles. On May Twenty-ninth the final meet of the year took place at Troy against R. P. I., and the only defeat of the season was suffered when R. P. I. came out on the long end of a 64 to 62 score. Middlebury was greatly handicapped in this meet, Captain Darby being injured early in the meet and unable to compete.

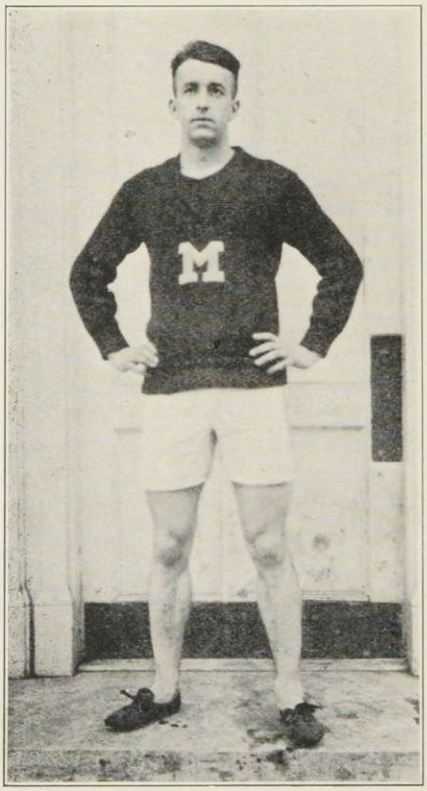

CAPTAIN ROBINSON

During the season Tatro broke the high jump record, increasing it to 5 ft. 6½ inches, Robinson lowered the 220 hurdle record to 27 flat, while Darby hung up a record of 52 flat for the 440 yard dash at the New England Intercollegiates but failed to place in the event.

Season 1921

E. Locke Robinson .. .. *Captain*
Maurice F. Lee .. .. *Manager*
Robert H. Whitney .. .. *Assistant Manager*
Arthur M. Brown .. .. *Coach*

Schedule

May 7 R. P. I. at Middlebury.
May 14 Eastern Intercollegiates at Springfield, Mass.
May 21 New England Intercollegiates at Boston, Mass.
May 28 St. Lawrence at Canton, N. Y.
June 4 Triangular Meet, Middlebury, Norwich and University of Vermont at Burlington.

College Records

100 Yd. Dash	10⅛ Seconds	Halpin, '98
220 Yd. Dash	23 1-5 Seconds	Cassavant, '14
440 Yd. Dash	52 Seconds	Darby, '21
880 Yd. Dash	2 Minutes, 2 3-5 Seconds	Hollister, '17
1 mile Run	4 Minutes, 34 Seconds	Jones, '19
2 mile Run	9 Minutes, 55 Seconds	Jones, '19
120 Yd. High Hurdles	16 Seconds	Lee, '17
220 Yd. Low Hurdles	27 Seconds	Robinson, '22
Shot Put (12 Pounds)	44 feet, 6½ Inches	King, '12
Shot Put (16 Pounds)	41 feet, 4 Inches	King, '12
Hammer Throw (16 lbs.)	119 feet, 6 Inches	Condit, '16
Running Broad Jump	22 feet, 2 Inches	Hebard, '19
Running High Jump	5 feet, 6½ Inches	Tatro, '20
Pole Vault	10 feet, 3½ Inches	Lee, '17
Discus Throw	115 feet	Potratz, '22

Football team at West Point

Midd-West Point Game.

Capt. elect "Al"

Pals

Coaches Brown & Morey

Milwaukee

Training Camp

TRACK

"Barney" Potratz
Discus Record

Coach Brown

"Darb" Darby
Quarter mile Record

Capt. Robinson
Hurdle Record

BASE BALL

Capt. elect "Jo" Timberman.

BASKET
M
BALL

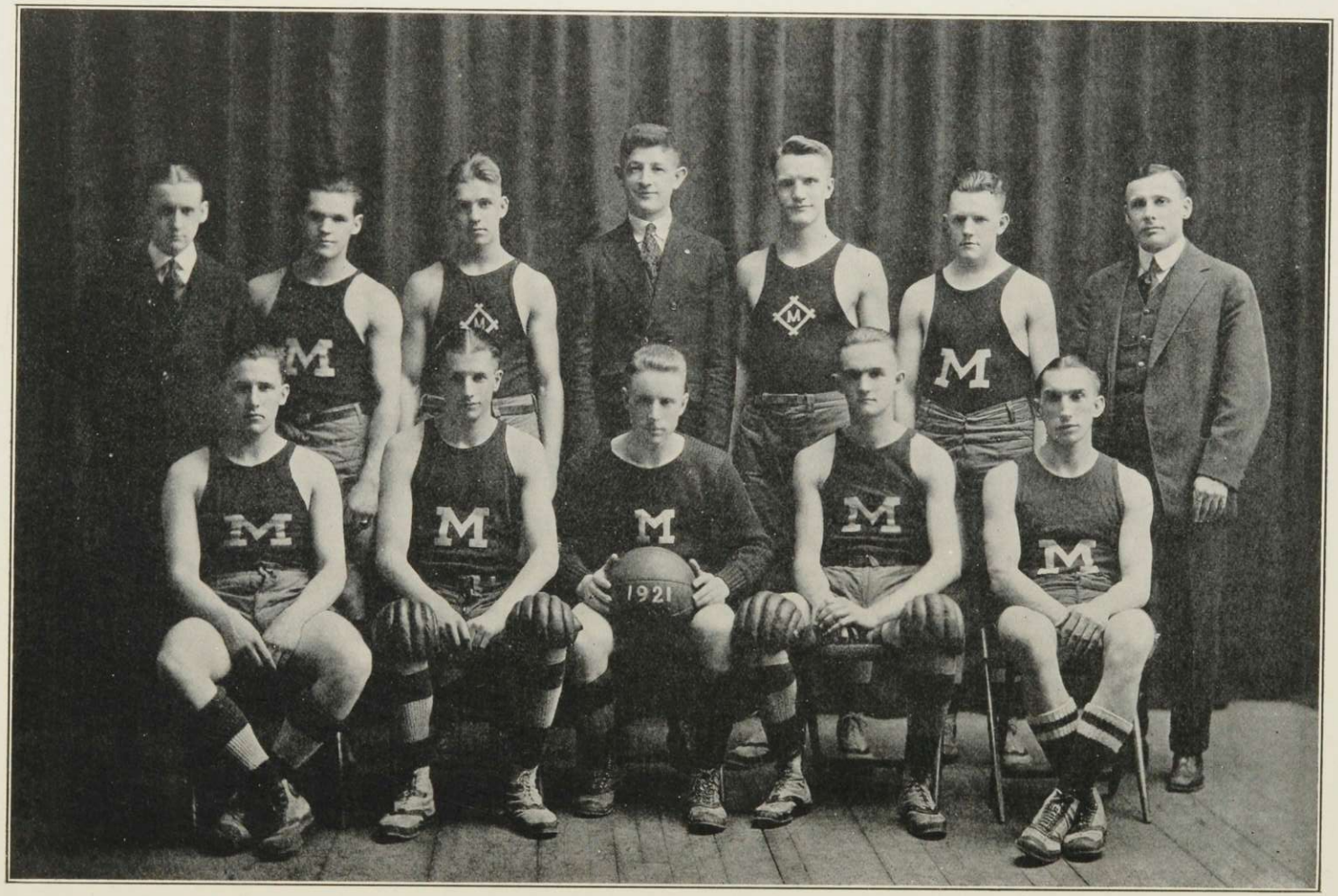
M
M
M
M
M
M
M
1921

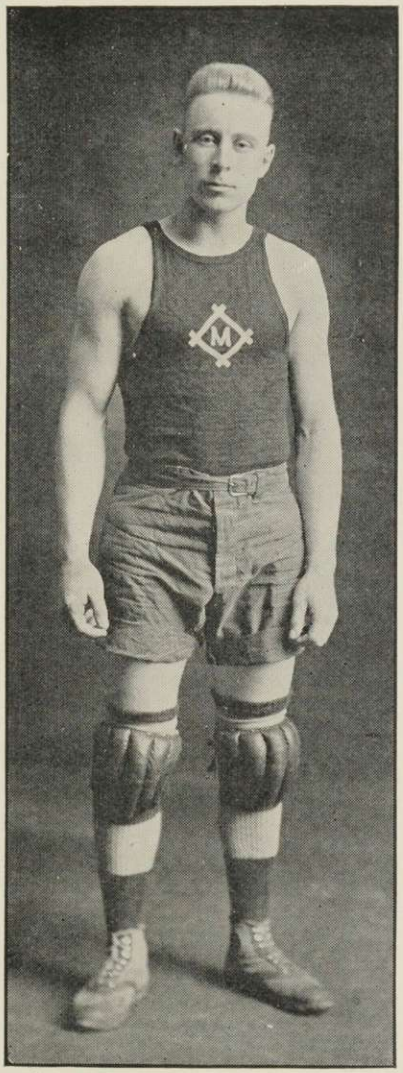

CAPTAIN HEATH

The Team

*Heath, Captain
*Davis
*Timberman
*Leonard
*Lacy
*Hardy
*Cohen, Manager

Substitutes: Sikorski, Kalin, Axtell, Corttis, Wilson.

(*) Letter Men.

The 1920-21 Basketball season marks the time when Middlebury began to receive recognition from the leading colleges in basketball. The calibre of the team will be evident by observing the teams played and the closeness of the scores, and we can truthfully consider the season a successful one.

Since there were only two of last year's team back, a new machine had to be built up, this taking a good part of the season. The team was reorganized after the "Fatal exams" and made a good showing against Norwich and Vermont.

Captain Heath at guard, and later at forward, and Davis at center and guard, played good, hard games throughout the season. Leonard and Lacy did good guarding,

MANAGER COHEN

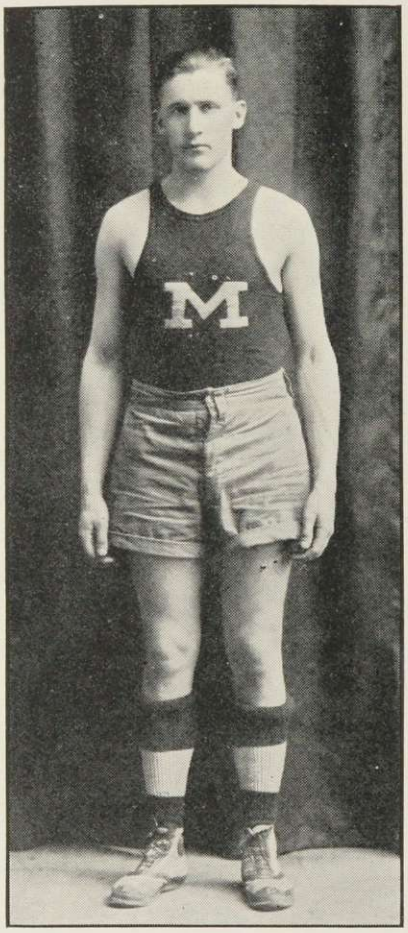

Captain-elect Leonard

Manager-elect Cole

the former making a good many baskets from mid-floor. Hardy and Timberman, at forward and center showed marked improvement at the end of the season. Other members who played during the season were Sikorski, Kalin and Corttis at guard, Axtell at forward, and Wilson at center. Captain Heath and Davis are the only Seniors so that a nucleus for a good team next year remains.

Coach Brown deserves to be complimented for the way in which he coached and ran the team during the season. He gave unstintingly of his time, and much of the team's success was due to him.

Comparative Scores

Middlebury	380
Opponents	340

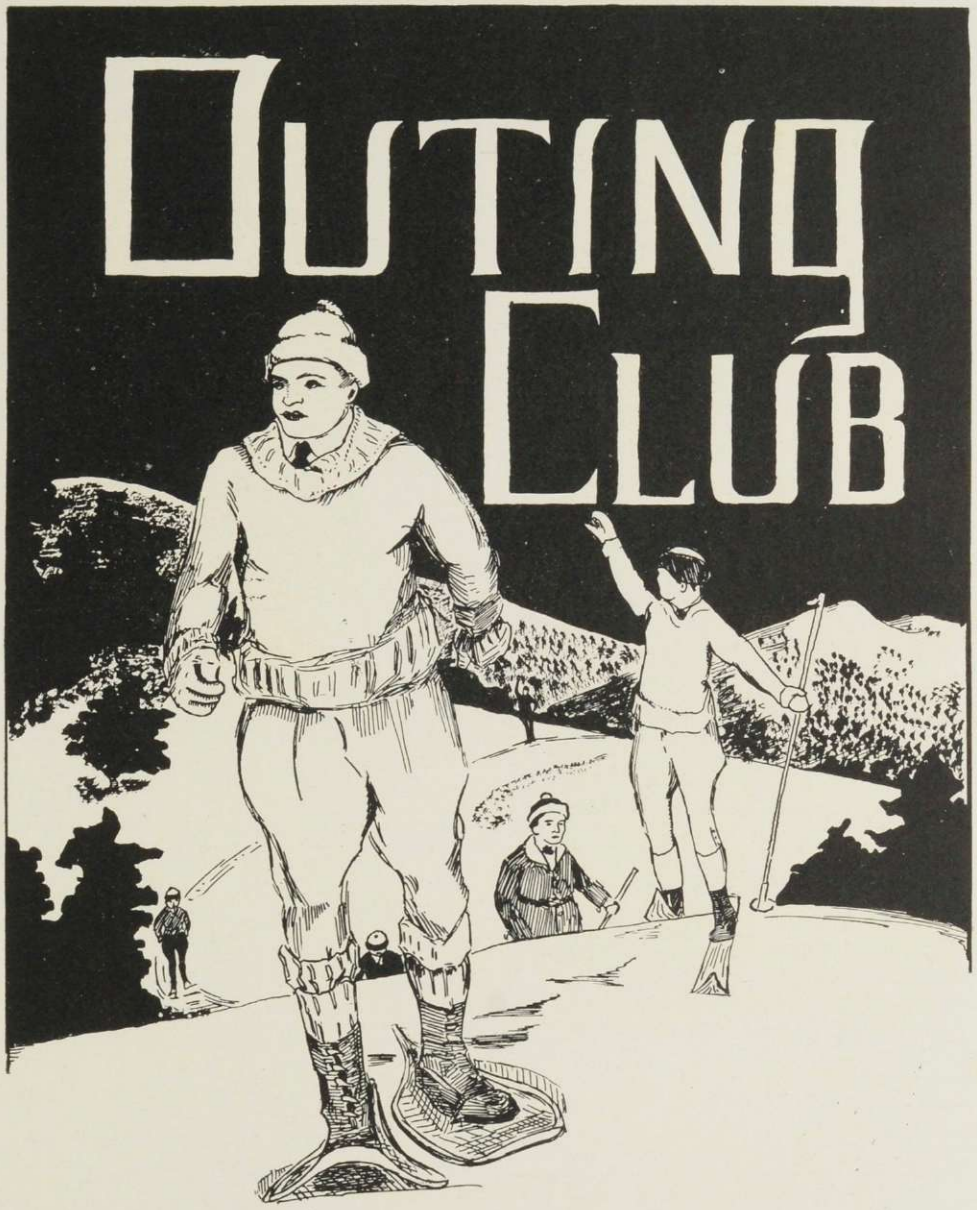

C.W. Spencer

The Outing Club

The Outing Club was organized in the fall of 1916 with the more general development of winter sports among the men as its purpose. The location of the college favors the realization of this aim, and the many hills and the near-lying ranges of the Green Mountains offer ideal conditions for healthful exercise on skii and snowshoes.

An important feature of the club's activities is the sending of teams to the Dartmouth and McGill carnivals, held in February of each year. Middlebury placed fourth in the meet this year at Dartmouth, February 10-12, among representatives from Dartmouth, McGill, Williams and Vermont, and tied with Williams and Vermont for third place at the McGill meet, held two weeks later.

During the carnival at McGill, an organization known as the "Eastern Intercollegiate Ski Association" was formed and officers elected. The Middlebury Outing Club is a charter member of the organization, whose purpose is the promotion of interest in intercollegiate ski running and the adoption of uniform rules for the conduct of meets. Two meets will be held each year, total score to decide the championship. The meets next year will be at Dartmouth and at McGill.

Officers

F. C. Brigham, '21, *President*
W. H. Fitzpatrick, '22, *Vice-President*
W. R. Cole, '22, *Secretary*
C. W. Spencer, '21, *Treasurer*

The Team

Brigham, '21
Noonan, '21
Spencer, '21
Cole, '22
Hall, '22
Peck, '24

Tennis

Tennis Season 1920

	Midd.	Opp.
Springfield at Springfield	1	4
Williams at Williamstown	0	5
U. V. M. at Burlington	2	3

Team

Parker
Rothermel
Lane, (Mgr.)
Ginsburg
Gollnick

Schedule 1921

May 7 Springfield at Springfield
May 21 U. V. M. at Middlebury
May 26 Union at Schenectady (tentative)
May 27 Williams at Williamstown
May 28 R. P. I. at Troy

Women's Athletic Association

Interest in Women's Athletics has greatly increased during the past year, the class contests in basketball and volley ball being especially popular. When the new baseball diamond and track for the women are completed the rapid advancement of these sports is assured. The enthusiasm and co-operation shown is rapidly putting the Association in a higher place in college life.

Officers

RUTH ALDRICH, '21 ... *President*
MARION CRATHERN, '22 ... *Vice-President*
BARBARA STILPHEN, '23 ... *Secretary*
KATHRYN MARA, '21 ... *Treasurer*
ALICE LADD, '22 ... *Custodian*

Council

MARGARET C. DICKINSON, '22 ... *Head of Baseball*
DOROTHY MACKAY, '22 ... *Head of Basketball*
RUTH ASHWORTH, '21 ... *Head of Volley Ball*
EMILY P. HOBBS, '23 ... *Head of Track*
EMILY CASS, '22 ... *Head of Tennis*
ANNE LITTLEFIELD, '22 ... *Head of Hiking*

All-Midd Basketball Team

Esther I. Carlson, '21
Dorothy H. Mackay, '22
Marion H. Crathern, '22
Emily P. Hobbs, '23
May E. Leonard, '23

All-Midd Volley Ball Team

Edith Sibley, "22
Dorothy Mackay, '22
Marion Crathern, '22
Aimee Putnam, '22
Emily Hobbs, '23
Esther Frost, '23
Mildred Kienle, '23

Winter Carnival

Snow shoe Obstacle

Co-ed Outing Club.

Start of the Ski Dash –

"Bill" Cole

The winner of many medals in Cross-country runs.

"Finished"

Home-ec-

Sisters

Potato Ski Race

Snowshoe team

Sears '23

The Co-eds are Winter Sports.

6th Down

A good leap –

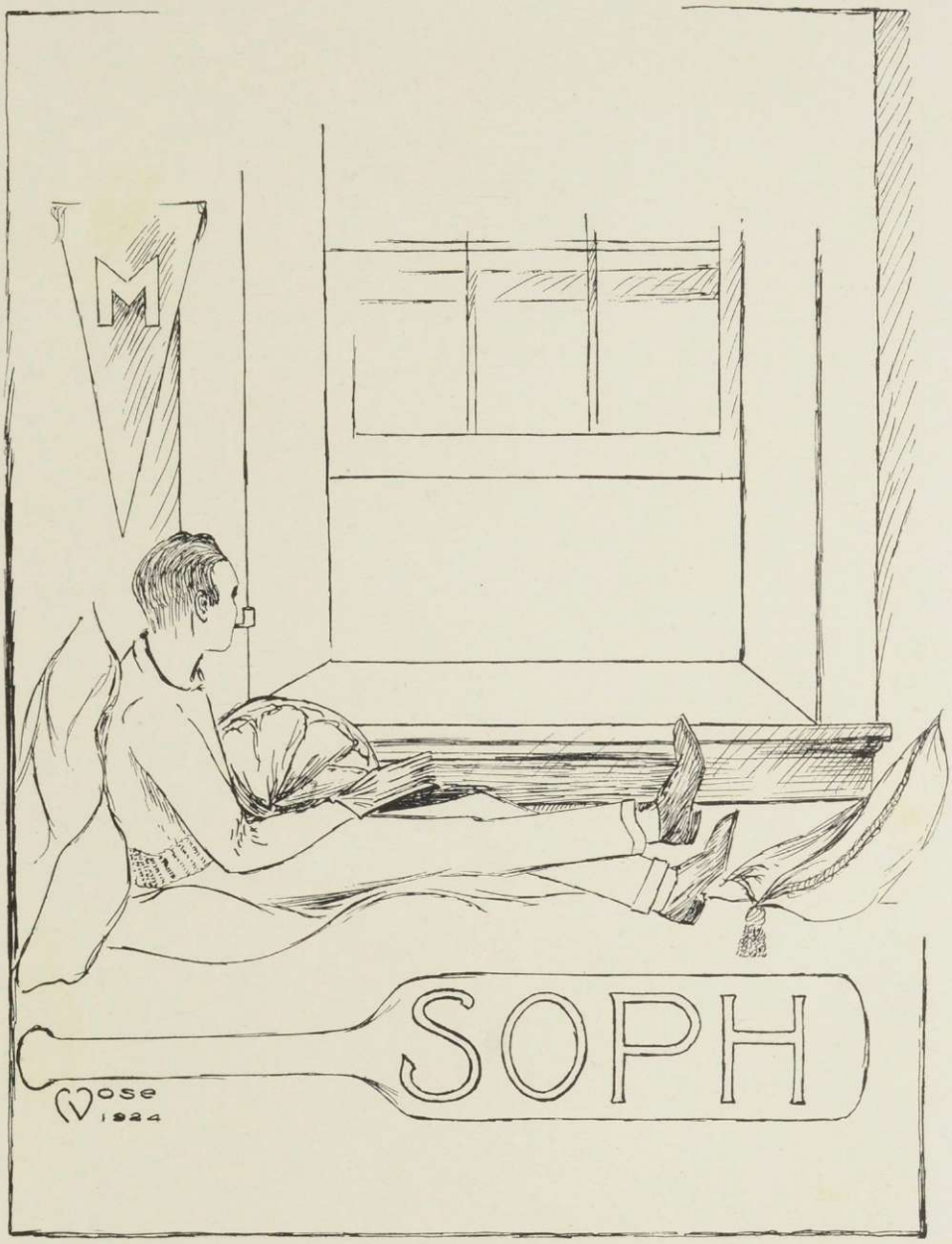
M
SOPH
Mose
1924

19 22

Sophomore Class History

Class Officers

Eddie Stephen Kalin	*President*
Barbara Stilphen	*Vice-President*
Ethelinda Tucker	*Secretary*
Cyril Edward Shelvey	*Treasurer*

Back in the fall of 1919 there entered a class which no doubt was like any other entering class in its verdancy and immaturity. But before many moons had passed, this class began to make just fame for itself. We were scarcely settled at Midd when the sportive Sophomores indulged in various forms of amusement at our expense, all of which we accepted with good grace, but retaliated by showing our superiority in the several class events. In every Freshman-Sophomore contest of our first year, with the one exception of the Rope-Pull the class of '23 emerged victorious. We conquered in the Hat Scrap after a hard-fought battle, and were equally successful in winning the deciding football game to the tune of 14 to 0. The next feather in our cap was the winning of the basketball championship of the college.

But even better days are now before us. No longer are we meek submissive Freshmen, but now enjoy the dignity of Sophomores, with the privilege of laying down the law to our youthful friends of the class of '24, and the duty of instilling in them the true Middlebury spirit. After losing the Hat Scrap in a terrific struggle, we came back strong in the class football game, outplaying the Frosh 6 to 0. Members of this class have gained prominence on all the varsity teams, as well as in other lines of endeavor and in the social world. It is our hope and ambition to leave a record which will serve as a goal to which succeeding classes may aspire.

19 22

Sophomores: Class of 1923

Lulu Helen Abel	*Naugatuck, Conn.*
Isaac Murray Adams, ΑΣΦ	*Swampscott, Mass.*
Stanton Eddy Ashley, ΔΚΕ	*New Britain, Conn.*
Guilford Marks Austin, ΑΣΦ	*Margaretville, N. Y.*
Muriel Anne Barker, ΑΧ	*Unionville, Conn.*
Elsie Josephine Barrell	*White River Junction*
Beatrice Williams Benedict	*New Haven*
Helen Iva Benedict, ΣΚ	*Ticonderoga, N. Y.*
Pearl Elizabeth Blackburn	*Newport*
Allen Douglas Bliss	*Middlebury*
Katherine Elizabeth Bolger, ΑΧ	*Adams, Mass.*
Helen Elizabeth Bolton, ΠΒΦ	*Troy, N. Y.*
Martha Harriette Bolton, ΠΒΦ	*Troy, N. Y.*
Dorothy Ellen Brainerd, ΠΒΦ	*Middlebury*
Barbara Taber Browning, ΣΚ	*West Orange, N. J.*
Marion Charlotte Buffum, ΣΚ	*Burlington*
Mary Vail Button, ΔΔΔ	*Brandon*
Elsie Lois Campbell	*Leominster, Mass.*
Sanford Arthur Carroll, ΚΔΡ	*Fiskdale, Mass.*
Mary Frances Caswell, ΠΒΦ	*Middlebury*
Florence Gregg Clarke, ΑΧ	*Washington, Conn.*
Robert Alger Clark, ΚΔΡ	*Readsboro*
Ralph Webber Coates, ΑΣΦ	*West Lynn, Mass.*
Chester Russell Corsen	*Worcester, Mass.*
De Vaux de Lancey, Eleusis	*Brandon*
Livingstone de Lancey, Eleusis	*Brandon*
Vie Sylvia Dole	*Danville*
Alfred Avery Draper	*Cleveland, O.*
Erwin Ewald Drost, ΑΣΦ	*Milwaukee, Wis.*
Henry Howard Eddy	*North Clarendon*
Harriet Fitch Fillmore, ΑΧ	*Mooers, N. Y.*
Madelene Hayward Fletcher, ΑΧ	*Rutland*
Esther Frost	*St. Johnsbury*

19 22

Mary Katherine Gahagan	*Oxford, Mass.*
Ella Bertha Galbraith	*Charlemont, Mass.*
Elbert Thomas Gallagher, ΔΚΕ	*St. Johnsbury Center*
Margaret Elizabeth Graham, ΠΒΦ	*Middlebury*
Cornell Gilbert Gray	*Shushan, N. Y.*
Paul O. Hastings	*Ludlow*
Grace Tupper Hathaway	*Middlebury*
Lhoyd Thompson Hayward ΔΥ	*Montpelier*
Merna Grace Hicks	*Ashuelot, N. H.*
Emily Pond Hobbs, ΑΧ	*Worcester, Mass.*
Reginald Grant Hodsdon, ΧΨ	*Rutland*
James Sullivan Hunt, ΧΨ	*Rutland*
Elizabeth McDowell Jacobs	*Wilmington, Del.*
Clyde Clifton Jakway, ΔΚΕ	*Brattleboro*
Eddie Stephen Kalin, ΚΔΡ	*New Britain, Conn.*
Percy McKinley Kelley, ΚΔΡ	*Derby Center*
Mildred Barbara Kienle	*Easthampton, Mass.*
Daisy Clarke Kimball, ΣΚ	*Bellows Falls*
Edwin Julian Klock, ΔΥ	*Wallingford*
Ilbert Osmond Lacy, ΑΣΦ	*Camden, N. J.*
Esther Margaret Langwill	*Bellows Falls*
William Henry Lawton	*Trenton, N. J.*
Margaret Elizabeth Lee	*Easthampton, Mass.*
Charles Leslie Leonard, Jr., ΧΨ	*Poultney*
Mary Evelyn Leonard, ΑΧ	*Poultney*
Alice Buck Littlefield, ΔΔΔ	*Norwood, Mass.*
Muriel Minturn Long, ΠΒΦ	*Waterbury, Conn.*
Mary Ellen Loughrey	*Worcester, Mass.*
Agnes Marguerite Loukes, ΑΧ	*Rutland*
Radcliffe Wilson Lyon, ΑΣΦ	*Stamford, N. Y.*
Cecelia Agnes McDonough	*West Rutland*
Helen Louise McNulty, ΣΚ	*Rutherford, N. J.*
Henry Beane Margeson, ΑΣΦ	*Portsmouth, N. H.*
Reba Veronica Maxfield, ΑΧ	*Brandon*
Katherine Lois Maxon, ΔΔΔ	*Berlin, N. Y.*
Adolph George May, ΑΣΦ	*West Lynn, Mass.*
Dorothy Florence Newton, ΠΒΦ	*Wallingford*

19 22

CLIFFORD ARTHUR OAKLEY, ΚΔΡ .. .. *Newport*
HARRY GODDARD OWEN, ΔΚΕ .. .. *Port Henry, N. Y.*
MILDRED HARRIETTE PARKHILL .. .. *Cornwall*
DOROTHY MITTA PARSONS .. .. *Southampton, Mass.*
MELVIN ALFRED PERKINS .. .. *Rutland*
MARGARET PERRY PORTER, ΣΚ .. .. *Walpole, N. H.*
HELEN CLARK PRAGEMAN .. .. *Tracy, Conn.*
MARION CHAFFEE PRINCE, ΠΒΦ .. .. *Franklin, Mass.*
HAZEL OLIVER PROCTOR .. .. *Fair Haven*
GRACE LOUISE PROVENCHER .. .. *Crown Point, N. Y.*
ALFRED WOOD QUACKENBUSH, ΔΚΕ .. .. .. *Cornwall-on-Hudson, N. Y.*
GRACE KATHERINE REGAN .. .. *Waterbury, Conn.*
CATHERINE EMMA ROBBINS, ΓΧΕ .. .. *Cornwall*
CLARENCE ELMER ROGERS, ΚΔΡ .. .. *Barre*
ALFRED MORTIMER ROSCOE .. .. *New Haven*
DONALD ROSS, ΧΨ .. .. *West Rutland*
EVELYN BLANCHE RYLE .. .. *Montpelier*
BEULAH MARY SCOTT .. .. *Greenfield, Mass.*
BEATRICE AUGUSTA SCOVELL, ΠΒΦ .. .. *Brattleboro*
NORBERT DAVID SEVIGNY .. .. *West Rutland*
CYRIL EDWARD SHELVEY, ΧΨ .. .. *Rutland*
ROWLAND RAWSON SHEPARDSON, ΔΚΕ .. .. *Reading, Mass.*
EDWARD ARTHUR SIKORSKI, ΑΣΦ .. .. *North Bergen, N. J.*
ORVILLE TANNER SINCERBOX, ΔΥ .. .. *Wassaic, N. Y.*
DOROTHY BELLE SLAYTON .. .. *Montpelier*
MILDRED GRACE STEWART, ΑΧ .. .. *Mooers, N. Y.*
BARBARA STILPHEN, ΠΒΦ .. .. *Swanton*
LILLIAN MYRTLE TAYLOR .. .. *Spencer, Mass.*
GLADYS ROSEBELL THOMPSON .. .. *South Ryegate*
SAMUEL JOSEPH THOMPSON, ΔΥ .. .. *Greenwich, N. Y.*
MAE CHARLOTTE THORPE .. .. *Brandon*
MARIAN WARREN TRAVIS, ΓΧΕ .. .. *Framingham, Mass.*
ETHELINDA TUCKER, ΔΔΔ .. .. *Ipswich, Mass.*
WILLIAM EMERSON TUCKER, JR., ΑΣΦ .. .. *Ipswich, Mass.*
MARION LUCILE TURNER .. .. *Montpelier*
BASIL BARRY WALSH, ΔΥ .. .. *Dorset*

Helen Caroline Warren	*West Auburn, Mass.*
Lester Dow Watson, ΔΥ	*Dorchester, Mass.*
Abel Truman Way, ΦΔΘ	*Burlington*
Donald Fessenden Weekes, ΑΣΦ	*Belmont, Mass.*
Aura Dickinson Wells, ΣΚ	*Leominster, Mass.*
Henry Blackinton Wells	*Richmond Hill, L. I.*
John Howard White	*Thorndike, Mass.*
Philip Mather Whitney, ΑΣΦ	*Bridgeport, Conn.*
Mary Elizabeth Williams, ΔΔΔ	*Rutland*
Ruth Etta Wright	*Colchester*
Florence Letetia Yates	*Middlebury*

Sophomore Hop

The annual Sophomore Hop was held in the McCullough Gymnasium Wednesday evening, November 24 at 8.00 o'clock. The Williams College Orchestra furnished the music for the twenty dances. The dance orders were white with maroon cords, and bore a gold "M." The same color scheme was carried out in the decorations and proved to be very effective.

The patrons and patronesses were President and Mrs. J. M. Thomas, Professor and Mrs. E. C. Bryant, Professor and Mrs. V. C. Harrington, Miss E. S. Ross, and Mrs. Maude O. Mason.

COMMITTEE

R. R. Shepardson, *Chairman*
H. B. Margeson
S. T. Ashley
A. W. Quackenbush
P. M. Kelley
Florence G. Clarke
Mary V. Button
Mae C. Thorpe
Barbara T. Browning
Barbara Stilphen

EX-OFFICIO

Eddie S. Kalin, *President of the Class*

N'EVERYTHING.

"E-D"

A vacation in Midd.

Squirrel food.

Breaking training

Milwaukee the day after the night before.

Chapel service.

Spring

Summer

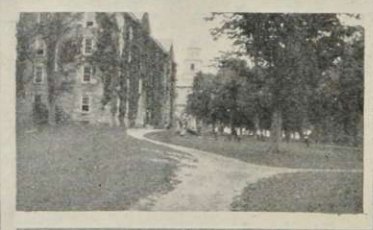

Autumn.

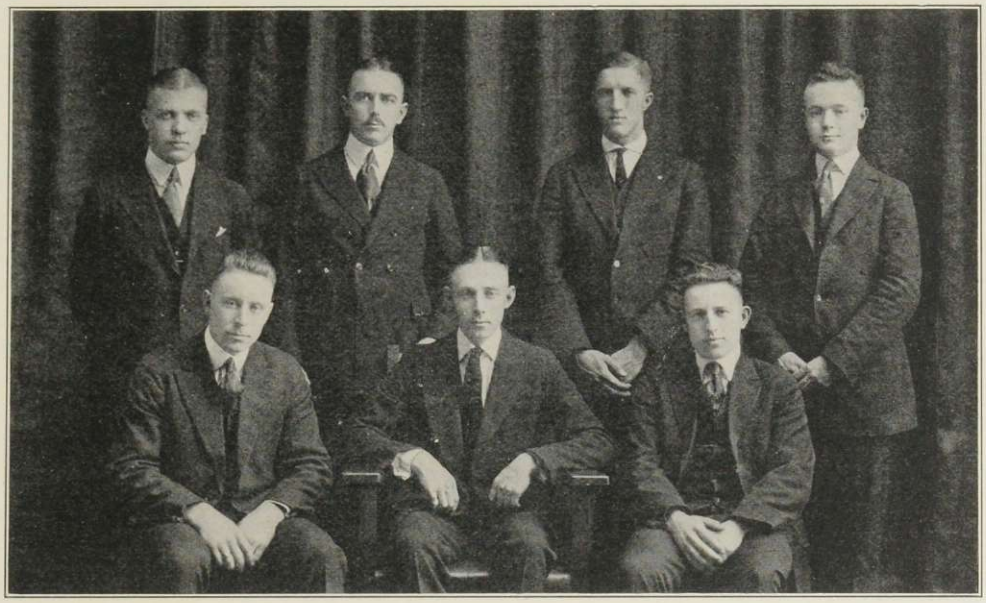

The Student Council

The Student Council consists of seven members, the Chairman of which is the President of the Undergraduate Association. Five of the members including the President shall be members of either the Senior or the Junior Class in the year for which they are elected. The Sophomore and Freshman classes each have one member on the Council.

Council for 1920-1921

RONALD J. DARBY, '21, *Chairman*
WINFORD E. HEATH, '21
HAROLD D. ELMER, '21
BYRON F. KELLY, '22
ALBERT F. GOLLNICK, '22
ROWLAND R. SHEPARDSON, '23
LESTER E. KLIMM, '24

The Undergraduate Association

The Undergraduate Association of Middlebury College is composed of all male students pursuing regular undergraduate studies. Members of the Association have an equal voice and vote and members of the Faculty or of the Alumni have the right of voice but not the right of vote. The officers consist of a President who shall be a Senior; a Vice-President who shall be a Junior or Senior; a Treasurer who shall be a Junior; and a Secretary who shall be a Sophomore.

Officers for 1919-1920

RONALD J. DARBY, '21, *President*
CHARLES J. HAUGH, '21, *Vice-President*
ROGER T. HALL, '22, *Treasurer*
HENRY B. MARGESON, '23, *Secretary*

The Student Government Association

of the Women of Middlebury College

The Student Government Association was founded as a means of regulating the conduct of students in their college life. The object of the association is to further the spirit of unity among the students and to give each student a feeling of responsibility toward her college.

All students of the Women's College are required to become members unless they wish to remain under faculty supervision.

Officers

Carleta A. Ottman	*President*
Corinne M. Weber	*Vice-President*
Ruth L. Ashworth	*Secretary*
Anne A. Littlefield	*Treasurer*
Janet M. Taylor	*Fire Chief*

Advisory Committee

Miss Ross — Miss Bertha Wood — Mrs. Raymond White

Executive Council

Isabel D. Bardwell, '21
Ruth E. Coolidge, '22
Florence H. Langley, '21
Ella Galbraith, '23
Aroline Sargent, '22
Mary V. Button, '23
Janice M. Mead, '24
Julia Sullivan, '22
Edris Thayer, '24
Mildred Jenkins, '22
Helen Lingham, '24

Pan-Hellenic Council

The Pan-Hellenic Council of Middlebury College is a body composed of two delegates from each sorority. The council makes all rushing rules, decides the date of Women's pledge day, and endeavors to create a friendly spirit among the the sororities.

Officers

CARLETA A. OTTMAN .. .. *President*
RUTH L. ASHWORTH .. .. *Secretary*

Sorority Delegates

Alpha Chi—CARLETA A. OTTMAN, '21, EDITH P. SIBLEY, '22
Pi Beta Phi—RUTH L. ASHWORTH, '21, DORIS ASHWORTH, '22
Sigma Kappa—ISABEL D. BARDWELL, '21, LILA E. WINCHESTER, '22
Delta Delta Delta—JANET M. TAYLOR, '21, RUTH L. MACARTHUR, '22

Faculty Advisors

MRS. LLEWELLYN R. PERKINS MRS. EDWARD COLLINS

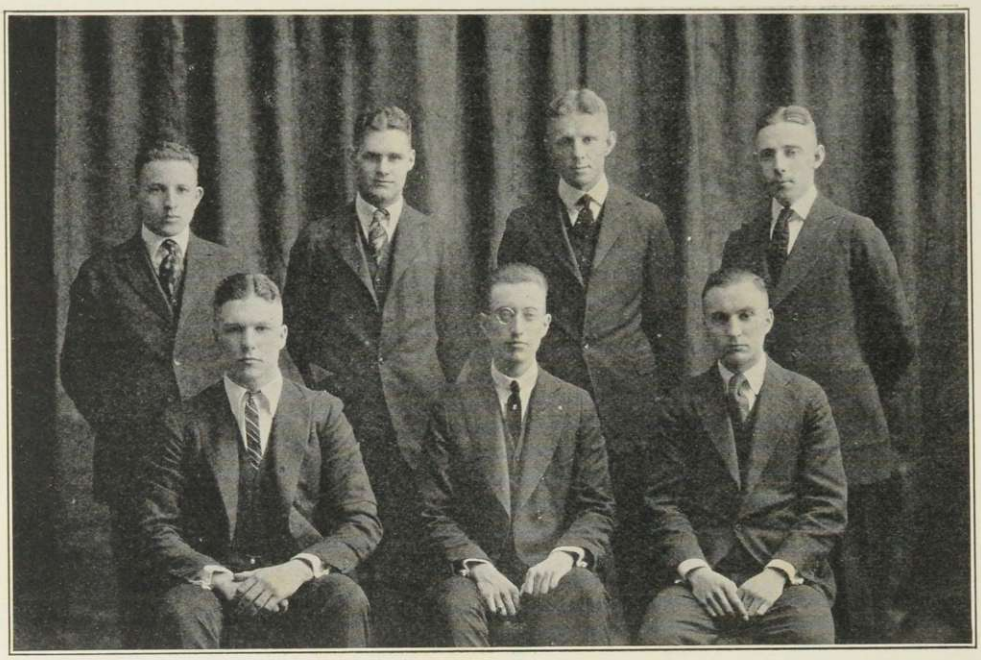

The Waubanakees

Senior Society

Established 1911

Roll

LEROY R. BIGELOW
F. C. BRIGHAM
RONALD J. DARBY
HAROLD D. ELMER
JOHN W. MEAD
RAYMOND S. NOONAN
ROBERT B. SHEPARDSON

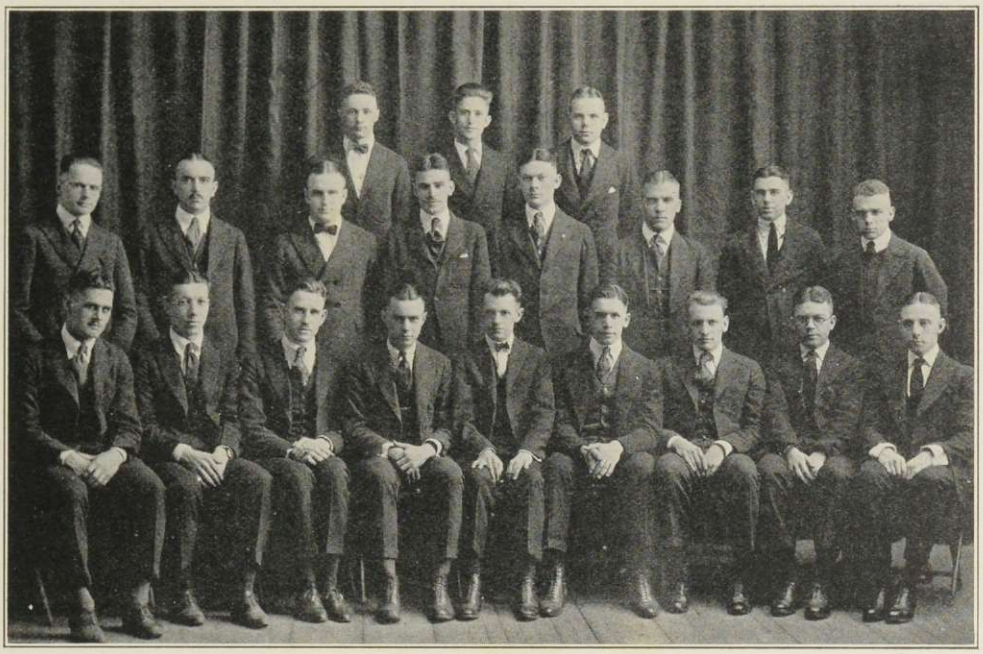

The Sages

Undergraduate Society

Established 1910

Roll

Philip D. Aines
Frederick C. Brigham
Lorimer H. Brown
Ronald J. Darby
E. Chester Franklin
Charles J. Haugh, Jr.
George D. Rothermel
Gordon A. Swan
Robert P. Valentine
George T. Whitmore, Jr.
Harry E. Brown
Gerald H. Cabot
Charles W. Crew
W. H. Fitzpatrick
Albert F. Gollnick
Roger T. Hall
John B. Horner
Charles E. Howard
Byron F. Kelly
Herbert C. Leach

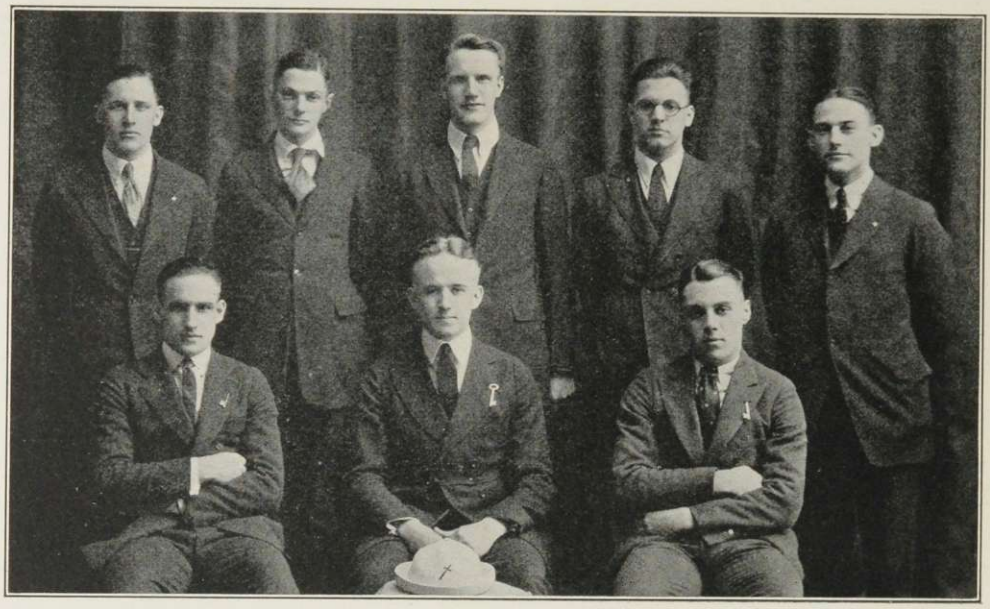

Delta Tau

Freshman Society **Established 1910**

Roll

1921

Robert T. Aldrich
Philip D. Aines
Frederick C. Brigham
Lorimer H. Brown
Ronald J. Darby
E. Chester Franklin
Harold D. Elmer
Winford E. Heath
Fred E. Jewett
Linwood B. Law
Maurice F. Lee
John W. Mead
William M. Meacham
Raymond S. Noonan
Robert B. Shepardson
Gordon A. Swan
Robert P. Valentine
George T. Whitmore

1922

Harry E. Brown
Charles C. Baldwin
Francis C. Coates
Ridley J. Norton
Barney F. Potratz
Charles H. Reinbrecht
John C. Saur
Hubert W. Williams

1923

Stanton E. Ashley
Erwin E. Drost
Clyde C. Jakway
Eddie S. Kalin
Charles L. Leonard, Jr.
Henry B. Margeson
Clifford A. Oakley
Alfred W. Quackenbush

Banshees

Senior Women's Society

Established 1912

Officers

Kathryn Mara	*Banshee Superior*
Isabel Bardwell	*Keeper of the Gold*
Janet Taylor	*Scribe*
Lillian Deans	*Banshee Chef*

Members

Ruth Ashworth
Esther Carlson
Edith Cowles
Florence Langley
Carleta A. Ottman
Emma Schaefer
Angeline Simpson
Isabel Bardwell
Janet Taylor
Lillian Deans
Kathryn Mara
Frances Wiley

Societas Apollinea

The "Socii" of the Societas Apollinea are the faculty of the Greek and Latin Departments, and the Juniors and Seniors who are pursuing advanced courses in these subjects or who have elected Fine Arts.

The society aims to stimulate a genuine and scholarly interest in the ancient tongues and civilization, and seeks to attain that end by holding regular meetings for the discussion of classical subjects, the responsibility for the presentation of programs being shared by the student and faculty members.

Officers

JULIAN M. BISHOP ..... *Praesidens*
JULIA B. SULLIVAN ..... *Pro-Praesidens*
ALICE G. ST. PIERRE ..... *Secretarius*

Home Economics Club

The aim of this organization is to stimulate interest in Home Economics. The meetings are held at the different sorority rooms every two weeks and topics of interest are discussed. This year the Club has helped many needy families.

Officers

JANET M. TAYLOR ..... *President*
JULIA B. SULLIVAN ..... *Vice-President*
MARGARET B. JENKINS ..... *Secretary-Treasurer*

Executive Committee

RUTH B. JOHNSON MARION E. WILLEY
ESTHER FROST

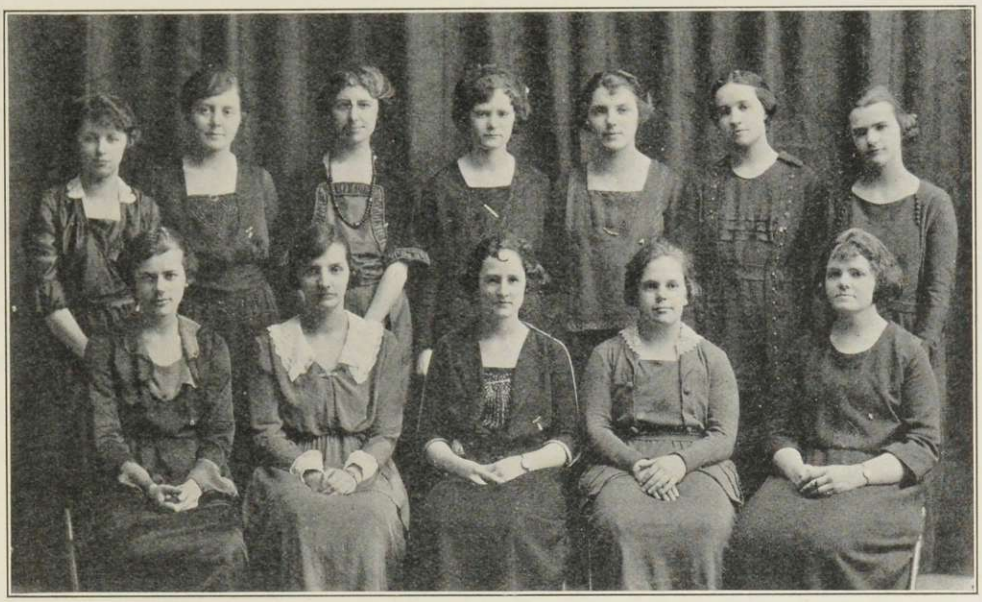

Young Women's Christian Association

The object of this organization is to encourage Christian work among the women. The influence of the association extends over all phases of college life and stands as a symbol for high ideals. The Cabinet, the executive body, is made up of the officers of the association and the chairmen of the various committees.

Officers

EMMA SCHAEFER ... *President*
ESTHER I. CARLSON ... *Vice-President*
MARGARET C. DICKINSON ... *Treasurer*
ETHELINDA TUCKER ... *Secretary*

Committee Chairmen

ESTHER I. CARLSON ... *Membership*
MARGARET C. DICKINSON ... *Finance*
RUTH L. ASHWORTH ... *Social*
ANNE A. LITTLEFIELD ... *Religious Meetings*
RUTH B. JOHNSON ... *Social Service*
RUTH E. COOLIDGE ... *Bible Study*
EDITH H. TALLMADGE ... *World Fellowship*
DOROTHY H. MACKAY ... *Music*
FRANCES L. WILEY ... *Publicity*
EDITH P. SIBLEY ... *Undergraduate Field Representative*
EDRIS THAYER ... *Freshman Representative*

Senior-Junior Council

This Council, which was organized in the fall of 1920, is composed of four seniors and three juniors. The purpose of the Council is to regulate the hazing of the freshmen women.

Officers

LILLIAN J. DEANS, '21 .. .. *President*
DOROTHY H. MACKAY, '22 .. .. *Treasurer and Secretary*

Members

LILLIAN J. DEANS, '21
CARLETA A. OTTMAN, '21
EMMA SCHAEFER, '21
ESTHER I. CARLSON, '21
EDITH H. TALLMADGE, '22
EDITH P. SIBLEY, '22
DOROTHY H. MACKAY, '22

Sunday Noon Club

The Sunday Noon Club is an evolution from a small class of students meeting at the Methodist Church several years since at the conclusion of each morning service. There has been increasing interest in the club, the roll now numbering one hundred and ten, representing eight denominations.

The topics are attempted interpretations of Bible truths, with frequent discussions of those live ethical questions always arising in college life, as well as in the big world beyond.

Leaders

PROF. EVERETT SKILLINGS
PROF. CHARLES F. ABBOTT
PROF. H. P. WILLIAMSON DEVISME
PROF. VERNON C. HARRINGTON

Officers

CHARLES H. REINBRECHT .. .. *President*
ANNE A. LITTLEFIELD .. .. *Vice-President*
GEORGE T. LEWIS .. .. *Secretary and Treasurer*
PEARL E. BLACKBURN .. .. *Assistant Secretary and Treasurer*
EDITH H. TALLMADGE .. .. *Director of Social Activities*

Camp Maqua Club

The Maqua Club has superseded the Silver Bay Club and was organized in the summer of 1920. Students sent as delegates from Middlebury College to the Y. W. C. A. Student Conference are eligible to membership in the club. The conference is held annually for ten days, at which time study lectures and classes are held by leaders in the Y. W. C. A. The purpose of the conference is to give inspiration and enthusiasm to the girls in college organizations for the coming year.

Maqua Delegates of 1920

Emma Schaefer, '21
Isabel Bardwell, '21
Ruth Aldrich, '21
Marion Crathern, '22
Edith Sibley, '22
Ruth Coolidge, '22
Ruth MacArthur, '22
Emily Hobbs, '23

The Press Club

Working on the basis of the Press Club of the preceding year the Press Club of 1920-21 was formed early in the year with a roll of some twenty members from both Colleges. Professor Davison acted as director and the college authorities furnished and equipped an office. There were no officers but each member was assigned to some special field, such as sports, magazine write-ups, or local columns and worked with right good will to obtain publicity in that line. The Club enjoyed a very successful year and was able to secure space in the Vermonter and several of the big city papers as well as to run regular columns of college news in the larger state papers. The chief characteristic of the Club is modesty, but its motto is service to Middlebury and it is doing a worth-while work in an inconspicuous way.

19 22

Student Volunteers

Established 1886

Watchword—Evangelization of the world in this generation.

Declaration—It is my purpose, if God permit, to become a foreign missionary.

Preparations—Studying the world problems in preparation for foreign missionary service.

History—Volunteers have gone out to all parts of the non-Christian world. Over 40 of this number have gone out from Middlebury, beginning with Levi Parsons and Pliny Fisk, who sailed for Turkey in December 1819, and including Ruth G. Holland, who sailed for Uduvil, Chunnakam, Ceylon, in September 1919. Word has been received of her death, in February 1921, from typhoid fever.

Members

Class of Nineteen Hundred and Twenty-two

Marion H. Crathern
Alice M. Kirkpatrick
George T. Lewis
Anne A. Littlefield
Ruth A. Moulton
Charles H. Reinbrecht
Edith H. Tallmadge

Class of Nineteen Hundred and Twenty-three

Pearl E. Blackburn
Harry G. Owen
Gladys R. Thompson

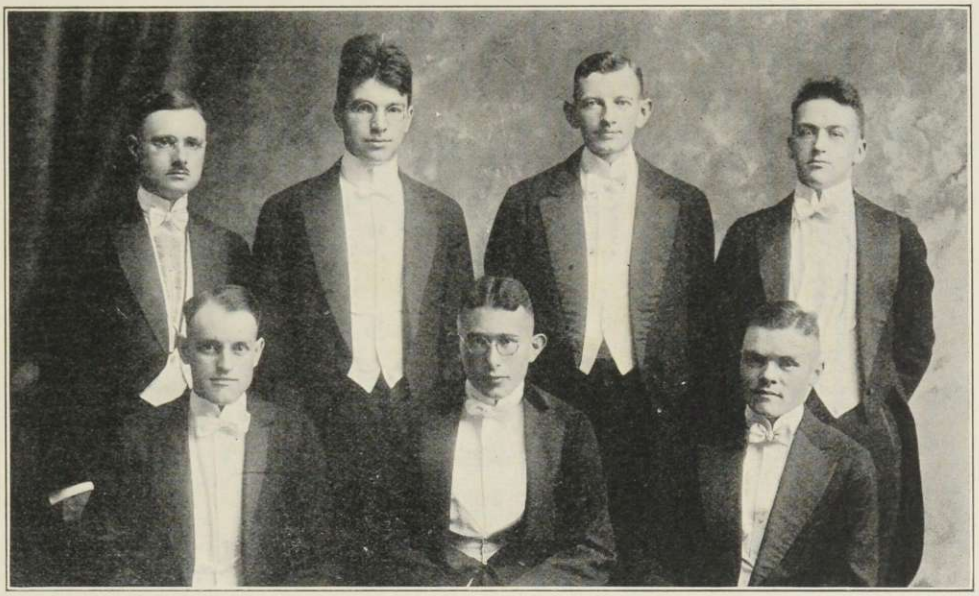

TAU KAPPA ALPHA, 1920

Tau Kappa Alpha Fraternity

Charter Members

WALBRIDGE FULLINGTON, '20
SAMUEL GINSBURG, '20
RALPH SINCERBOX, '20
JAMES H. NOBLE, '21
A. GEORGE OSTEYEE, '21
I. MURRAY ADAMS, '23
HENRY H. EDDY, '23

Officers

JAMES H. NOBLE, '21, *President*
MURRAY ADAMS, '23, *Sec'y. and Treas.*

The Wetherell Debating Club

The Wetherell Debating Club was organized March 20, 1919, for the purpose of stimulating interest in debating and speaking at Middlebury College. Under the auspices of the Club, discussions and trial debates were held during the college year. Through competition of Club members, teams were picked to represent Middlebury in Intercollegiate debates. The Club is composed of undergraduates and members of the faculty, who act as coaches, membership being open to all.

Officers

JAMES H. NOBLE, '21, *President*
JOSEPH W. TIMBERMAN, '22, *Vice-Pres.*
I. MURRAY ADAMS, '23, *Sec'y. and Treas.*

Debating 1920

Intercolegiate Debate, April 27th

St. Lawrence University versus Middlebury College.

RESOLVED—That in all the principal industries of the United States, boards, equitably representing employers and employed, be established to settle all questions arising between them.

In the debate at Middlebury the affirmative was upheld by

MURRAY ADAMS, '23, *Captain* — WALBRIDGE FULLINGTON, '20
RALPH SINCERBOX, '20 — HENRY H. EDDY, '23, *Alternate*

The judges were Gov. Percival W. Clement, Commissioner Milo B. Hillegas, and Hon. Marvelle C. Webber.

At the same hour there was held at Canton, N. Y., another debate with St. Lawrence University on the same question, in which the negative was supported by a Middlebury team composed of

SAMUEL GINSBURG, '20 — JAMES H. NOBLE, '21
A. GEORGE OSTEYEE, '21

The judges at Middlebury rendered a decision in favor of the Middlebury team. The judges at St. Lawrence rendered a decision in favor of the St. Lawrence team.

1921

Triangular Debate, March 16th

U. V. M. vs. Middlebury at Middlebury.
St. Lawrence vs. Middlebury at Canton.
St. Lawrence vs. U. V. M. at Burlington.

RESOLVED—That European immigration into the United States should be further restricted by Federal action.

The affirmative was upheld at Middlebury by

EDGAR T. AUSTIN, '24 — MURRAY ADAMS, '23, (*Captain*)
DONALD W. RILEY, '24 — RONALD J. DARBY, '21, (*Alternate*)

The negative was upheld at Canton by

HENRY H. EDDY, '23, (*Captain*) — D. HAYDN PARRY, '24
LESTER E. KLIMM, '24 — LEON W. MCFEE, '21, (*Alternate*)

The judges decided in favor of Middlebury at Middlebury, and Middlebury at Canton. The Wetherell Prizes were won by Murray Adams, '23, and D. Haydn Parry, '24.

MUSICAL

College Choir

Soprano

Jessie Bennett
Florence Bolger
Helen Bolton
Martha Bolton
Barbara T. Browning
Madeleine I. Gaylor
Marjory L. Johnson
Muriel M. Long
Dorothy H. Mackay
Marion C. Prince
Marion E. Tilden
Wilma L. Walsh

Alto

Annie Baldwin
Muriel A. Barker
Margaret I. Billings
Pearl E. Blackburn
Karen E. Carlson
Edith P. Sibley
Edith H. Tallmadge
Frances L. Wiley
Hilda E. Woodruff
Gladys L. Wright

Tenor

Harvey W. Coates
William R. Cole
J. Allan Hunter
Michael J. Lorenzo
D. Hadyn Parry
E. F. Stockwell
Basil B. Walsh

Bass

George A. Cowles
Albert F. Gollnick
Cyrus C. Perry
John H. Prescott
Gordon A. Swan
Lester D. Watson

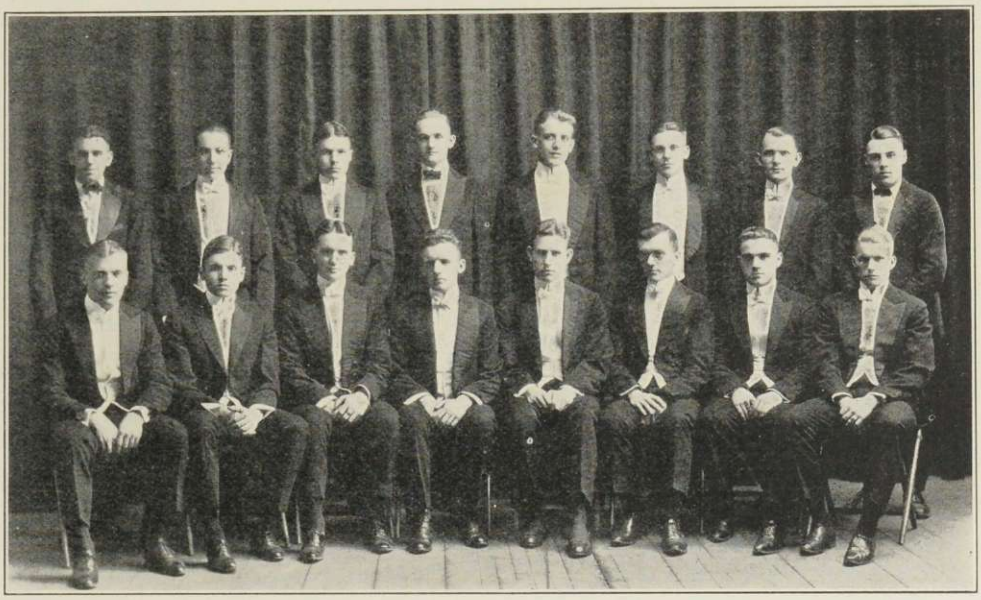

The Glee Club

The Glee Club, composed of about twenty-five voices, was reorganized under the guidance of Mr. Alfred Larsen. The combined Glee and Mandolin Clubs have appeared before several of the larger towns of the state and have enjoyed a very successful season.

A. Gordon Swan .. .. *Leader*
Francis P. Carrigan .. .. *Manager*
W. H. Fitzpatrick .. .. *Leader, Mandolin Club*

The College Orchestra

This year the orchestra has had great opportunities which have not been offered heretofore. With the capable supervision of Mr. Alfred Larsen, of Burlington, and the variety of instruments which compose the orchestra, the spring concert promises to be a great success.

Gordon A. Swan .. .. *President*
J. Allan Hunter .. .. *Concertmeister*
Payson R. Webber .. .. *Librarian*
Alfred Larsen .. .. *Conductor*

Middlebury College Band

The college band was organized in 1909 through the efforts of former Dean Walter E. Howard and Edgar J. Wiley, '13. The college has engaged a competent leader under whose direction the band meets every week for practice. Opportunity is given for any man with musical talent to become a member of the band through previous qualifications or through training furnished free by the college. The band has become an important part of the college life, leading the procession at varsity contests and occasionally taking part at entertainments and patriotic gatherings in the town.

Mr. H. S. Hazeltine (*Leader*)

Cornet—S. Arthur Carroll, '23
Cornet—Donald B. Doe, '24
Trombone—William R. Cole, '22 *Mgr.*
Alto—Clifford W. Spencer, '21
Alto—Robert H. Whitney, '22
Alto—S. Reed Kendall, '24
Baritone—George T. Lewis, '22
Saxophone—Harold N. Durkee, '24
Saxophone—Rollin R. Crane, '24
Clarinet—Norman Polhemus, '24
Clarinet—Cyrus C. Perry, '24
Bass—Basil B. Walsh, '23
Bass—Alfred A. Draper, '23
Snare Drum—Merton LaFountain, '22
Bass Drum—Clarence Rogers, '23

FROSH

1924

19 22

Freshman Class History

Class Officers

James Allan Hunter	*President*
Wilma Louise Walsh	*Vice-President*
Maynard Joseph Axtell	*Treasurer*
Florence Noble	*Secretary*

I was seated in the chapel and the spirit came upon me and behold I saw an angel clad in a wondrous light and on his head was a P. Green and in his left hand were seven matches and his right hand was raised to his head in salute and he spoke to me in a voice like thunder saying:—

"I know thy tribulation and the blasphemy of them that say that ye are not men, but be patient in tribulation and I will clothe thee with the blue and white of the sons and daughters of Middlebury College and make you to live the life of sophomores which is the life indeed.

I know that ye of this class called '24 have served your college faithfully and in you I am well pleased. Your young men have gone onto the bloody gridiron and served faithfully without public reward but have faith that they also serve who only go out and act as scrimmage fodder.

When the Vermontite invaded your land and was repulsed by your eleven ye built a great altar such as has never been seen before and offered up joyful thanks to the gods of victory.

In the football war between the Freshmanites and the Sophomoreites although you lost, you fought the good fight, you kept the faith and some of you nearly finished the course.

But in the hat scrap ye were triumphant and ye payed back the Sophomoreites with an eye for an eye and a tooth for a tooth.

On the bloody arena of the basketball floor none can conquer you and to ye who will overcome will be given the crown of the championship.

Nevertheless that which ye have, hold fast till I come and he that overcometh and he that keepeth up the good work unto the end, to him will I give authority over the Freshmen of next year. He that hath an ear to hear let him hear."

And I woke up in time to hear that "THE CAMPUS will be ready for folding at four o'clock."

Freshmen: Class of 1924

Ernest Marvin Adams, ΑΣΦ .. .. Bridgeport, Conn.
Adaline Frances Angier .. .. Walpole, N. H.
Edgar Theophilus Austin, ΑΣΦ .. .. Margaretville, N. Y.
Maynard Joseph Axtell, ΔΚΕ .. .. Deposit, N. Y.
Lily Jane Axton, ΠΒΦ .. .. Washington, D. C.
Douglas Edward Bailey, ΚΔΡ .. .. Mt. Kisco, N. Y.
Martha Eliza Baldwin .. .. North Stratford, N. H.
Helen Everett Barksdale .. .. Sherborn, Mass.
Emma Ruth Belcher .. .. Chester
Jessie Jean Bennett .. .. Manchester
Arthur James Bickford .. .. Saranac, N. Y.
Vincent James Biffer .. .. Poultney
Marian Louise Billings, ΔΔΔ .. .. Walpole, Mass.
Alice Nielsen Blanchard, ΔΔΔ .. .. Montpelier
Florence Lillian Bolger .. .. Fair Haven
Clarence Henry Botsford, ΔΥ .. .. Rutland
Robert Austin Brainerd, ΔΥ .. .. So. Hadley Falls, Mass.
Iva Louise Brooks .. .. Pike, N. H.
Margaret Pelton Brown, ΠΒΦ .. .. Enosburg Falls
Frank Edwin Button .. .. Brandon
Richard Thayer Calef, ΔΥ .. .. Keene, N. H.
Helen Louise Canerdy .. .. Waterbury
James Goodman Carlton, ΔΥ .. .. Granville, N. Y.

19 22

Helen Gertrude Cleveland .. .. Greenwich, N. Y.
Harvey Walter Coates, ΑΣΦ .. .. Lynn, Mass.
Barbara Allerton Conant, ΣΚ .. .. St. Johnsbury
Genevieve Conaway, ΔΔΔ .. .. Davenport, Iowa
Arthur Hasbrouck Connor, ΚΔΡ .. .. Naponoch, N. Y.
Reginald Lansing Cook, ΚΔΡ .. .. Milford, Mass.
Bruce Needham Coolidge ΔΥ .. .. Rutland
Herbert Stearns Corttis, ΚΔΡ .. .. No. Grosvenordale, Conn.
Ruth Cooley Cowles, ΠΒΦ .. .. Hartford, Conn.
Rollin Roy Crane .. .. San Diego, Cal.
Donald Hastings Cruikshank, ΧΨ .. .. Salem, N. Y.
Marjorie Emily Currier .. .. Danville
Minnie Amelia Cushman .. .. Lincoln
Lillian Helen Dirks .. .. Portsmouth, N. H.
Donald Bartlett Doe, ΑΣΦ .. .. Franklin, Mass.
Kenneth Piper Doe, ΑΣΦ .. .. Franklin, Mass.
Robert Doolittle, ΚΔΡ .. .. Fleischmanns, N. Y.
Harold Norman Durkee, ΑΣΦ .. .. East Lynn, Mass.
Ruth Eddy .. .. Middlebury
James Breckenridge Emory, ΚΔΡ .. .. East Orange, N. J.
Arthur Nichols Ferry .. .. Wayne, Penn.
Helen Rosella Field, ΠΒΦ .. .. Greenfield, Mass.
Sarah Louise Fisher, ΠΒΦ .. .. Fort Fairfield, Me.
Paris Fletcher, ΔΚΕ .. .. Middlebury
Robert Paul Force, ΚΔΡ .. .. Brandon
Norma Winifred Foster, ΠΒΦ .. .. Greenfield, Mass.
James Kimball Gannon .. .. New York, N. Y.
Alexander Dunnett Gibson .. .. McIndoe Falls
Elizabeth Augusta Gordon .. .. Winthrop, Mass.
Alexander Graham .. .. Hardwick
Carrie Julia Griffith .. .. Danby
William Tilden Hammond .. .. Mishawaka, Ind
John Gladstone Hardy, ΧΨ .. .. Ludlow, Mass.
Margaret Bradley Harriman ΑΧ .. .. Middlebury
Stanton Avery Harris .. .. Middlebury
Arthur Kelly Healy, ΔΚΕ .. .. New York, N. Y.

19 22

Walter Francis Hellman	Bridgeport, Conn.
Sara Rosalind Higgins	Conway, Mass.
Viola Lowessa Holt, ΣΚ	Rochester
Ralph Lysle Houghton	Wallingford
Charles Rawson Howard, ΔΚΕ	Ludlow
Margaret Bradley Howard	Middlebury
Amy May Hunt	Bellows Falls
James Allan Hunter, ΔΚΕ	St. Johnsbury
Marion Jeannette Janes, ΑΧ	Worcester, Mass.
Marjory Luella Johnson	Batavia, N. Y.
Edith Temple Jones	Fair Haven
Rolland Augustus Kamens, ΔΥ	Bridgeport, Conn.
Margaret Barbara Keir	Whitefield, N. H.
Samuel Reed Kendall, ΔΥ	Brandon
John Robert Hudon King, ΔΥ	Hawkinsville, Ga.
Kathleen Frances Kirby	Fall River, Mass.
Lester Earl Klimm, ΑΣΦ	West Hartford, Conn.
Lillian Vianna Knight	Torrington, Conn.
Marjorie Knox	Taunton, Mass.
George Krichbaum	Canton, O.
Harold Krichbaum	Canton, O.
Joseph deBoer Laird, ΧΨ	Montpelier
James Franklin Leahy	Farmington, N. H.
Helen Margaret Leeney	Waterbury, Conn.
Helen Crawford Lingham, ΠΒΦ	Newton Highlands, Mass.
Helen Esther Littlejohn	Woodbury, Conn.
Andrew Peter Lobo	North Adams, Mass.
Joseph Rippel Lockwood	Greenwich, Conn.
Michael Joseph Lorenzo, ΑΣΦ	Bridgeport, Conn.
Sylvia Myra Lyon	Manchester
Margaret Julie Mahoney	Worcester, Mass.
John Joseph Mayercik	Danbury, Conn.
Janice Mead, ΔΔΔ	West Rutland
Madge Lillian Merritt	Morrisville
Dorothy Miles	Holden, Mass.
Marjorie Miles	Holden, Mass.

19 22

Beatrice Annette Mills, AX	Middlebury
Ruth Gardner Nelson	Granville, N. Y.
Adeline Florence Newman	Bethel
Florence Noble, AX	Middlebury
William Ward Osteyee	Poultney
Erminie Lucile Ostiguy	Rutland
David Haydn Parry	Cleveland, O.
George Williams Peck, 3d, XΨ	Rutland
Marion Elizabeth Pellett, AX	North Grafton, Mass.
Cyrus Curley Perry, ΔKE	Rutland
Norman Hanna Polhemus, ΔY	Dover Plains, N. Y.
Sadie Ruth Posner	Waterbury, Conn.
Marion Louise Potts, AX	Howe Cave, N. Y.
Russell James Pratt	Bridport
George Aubrey Aloysius Quill	Baltimore, Md.
Ruth Elizabeth Quigley, AX	Rutland
Donald Wehr Riley	Hamilton, O.
Helen Sanborn Roscoe	Barre
Reginald Merriam Savage, KΔP	Newport
Beatrice Helen Schutt	Morrisville
Wilmarth Allan Sherman, ΔKE	Chicago, Ill
Cecil Clarence Simmons	Millerton, N. Y.
Edith Mae Sirica	Waterbury, Conn.
Emily Louise Sisson	Schaghticoke, N. Y.
Elizabeth Webster Smith	Gloucester, Mass.
Frances Charlotte Smith	Fair Haven
Margaret Estella Smith, ΠBΦ	Bristol
Robert Gale Spaulding	Rutland
Paul Leander Squires	North Creek, N. Y.
Margaret Louise Stearns	Conway, Mass.
Roberta Stevenson	Chester
Mary Bailey Stewart	Fairfax
Ralph Carroll Sturtevant	Burlington
Dorothy Victoria Taylor, AX	Bardwells Ferry, Mass.
Helen Aravilla Taylor	Waterbury, Conn.
Edris Hope Thayer	Bellows Falls

19 22

Lyman Martin Thomson	Amherst, Mass.
Philip Merriam Toleman	Thomaston, Conn
Margaret Mary Tomasi	Barre
Michael George Tulley, XΨ	Cornwall
Ruth Tuthill, ΣK	Lowell, Mass.
Doris Katherine Upton	No. Leominster, Mass.
Edna Patricia Volin, ΣK	Pittsfield, Mass
Charles Edson Vose, XΨ	Rutland
Wilma Louise Walsh, ΣK	Dorset
Olive Arlene Walters	West Rutland
John Irvin Way, AΣΦ	Reading, Mass
Payson Rex Webber, ΔKE	Rutland
Marion Elizabeth Welcome	West Chesterfield, N. H.
Daniel Wexler	New Haven, Conn.
Lloyd Raymond Wheeler	Bridgeport, Conn.
Warren Langdon Whitten	Malone, N. Y.
Anna Elizabeth Wilkinson, ΠBΦ	Rutland
Judson Watrons Williams, ΔY	Burnside, Conn.
George Winthrop Wilson XΨ	Springfield, Mass.
Geraldine Catherine Wimmett, AX	Middlebury
Arthur Elbridge Witham, KΔP	Lynn, Mass.
Viola Alice Wood	Wells
Gladys Lyle Wright	Deep River, Conn
Phyllis Dorothy Wright	Crown Point, N. Y.
Edith Marian Young	Pawlet

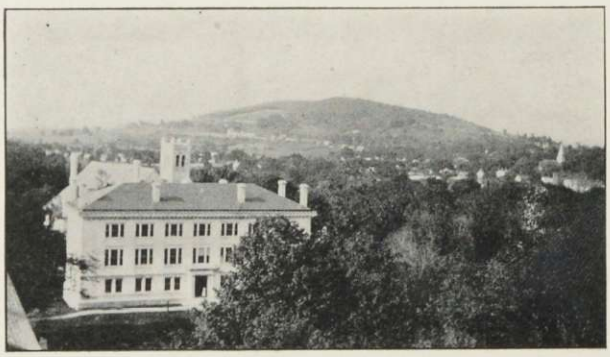

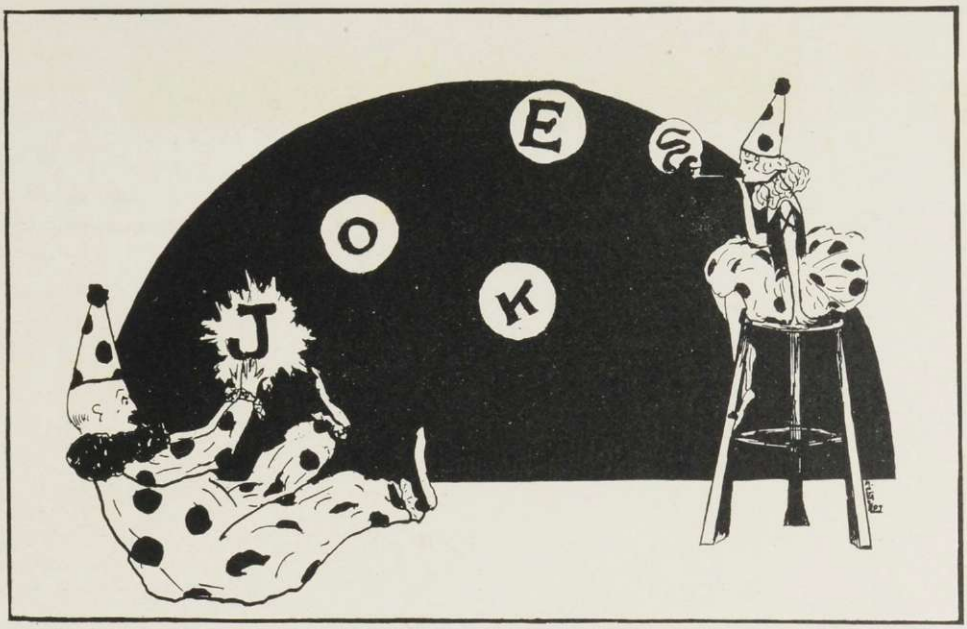

To Professor Frank W. Cady

English professor, faculty humorist, and censor of the KALEIDOSCOPE, we respectfully dedicate these following pages in the hope that he will spare impertinence for the sake of humor.

We will not go far from the old line,
For we really have nothing to say—
Only old jokes to remodel
In a new and original way.

And then for the Freshmen, we'll rhyme you
In a neat little couplet or two,
Something about babies and rattles
As the rest of the annuals do.

And how the Sophomores are wiser
This year than ever before,
They are jokes that are rather worn threadbare
If they'll only last one season more!

19 22

The Passing Show of 1922

In Hepburn Commons:—

"Say, waiter, this coffee tastes like mud."

"Well, it was ground this morning."

In the Chem Lab:—

Pinky—"What about wood alcohol?"

Kleinspehn—"Don't you know how to test for that?"

Pinky—"No. How?"

Kleinspehn—"Filter it through a handkerchief and see if you get any splinters."

Why is Tally so peeved at the photographer?"

"Because on the back of her Kaleid picture was pasted a notice: 'The original of this picture is carefully preserved!' "

Soph—"Have you heard that story about the girl who poured water into her straw hat?"

Frosh—"No. What is it?"

Soph—"It hasn't leaked out yet."

A professor discovers a Freshman wandering hopelessly around the corridors

Prof.—"Are you looking for something?"

Frosh—"Yes, the nine o'clock period."

In Logic:—

Prof. Harrington—"What is the universal negative?"

Sleepy Student—"I am not prepared."

After Christmas:—

She—"Did you have a good time on your vacation?"

He—"Fine, except for two things."

She—"What were they?"

He—"I had to stop sleeping to eat, and I had to stop eating to sleep!"

Fond Father—"Well, Jim, how do you think you will like college?"

Emory—"Oh, fine, Dad! All the fellows like me and I've got the biggest feet in the class!"

Prof.—"How many revolutions took place during this period?"
'23—"Four."
Prof.—"Name them."
'23—"One, two, three, four."

LaFountain—"Sir, I want permission to be away three days after the end of the vacation."
Dean Bonney—"Oh, you want three more days of grace?"
LaFountain—"No, three more days of Gladys!"

Cannibal Prince, rushing in—"Am I too late for dinner?"
Cannibal King—"Yes, everyone's eaten."

Freshman—"Have you eaten at Bat Cot ever since you came to Middlebury?"
Carlo (much insulted)—"Oh, no! Only at meal times."

Oh, the Roman was a rogue,
He erat was, in bettum,
He ran his automobilio
And smoked his cigarettum.

He wore a diamond studibus,
An elegant cravatum,
A maxima cum laude shirt,
And suit of laude checkum.

He loved his luscious hic, haec, hoc,
And bet on games and equi;
At times he won, at others though
He got it in the nequi.

He winked (quousque tandem?)
At puellas in the Forum,
And sometimes even made
Those goo-goo osculorum

19 22

Our Bulletin Board

Lost (we fear finally)—The lives of those kind friends who asked us last February if the KALEIDOSCOPE wasn't almost finished.

Wanted—A key to the jokes in the *Periscope*.

Lost—My rule-book of Parliamentary Law, as used in Freshman class meetings.—Allan Hunter.

Wanted—A place to entertain callers who can't speak French.—K. Mara.

Notice—Just opened! A Scenic Railway up Chipman. Trips every Sunday afternoon. Wonderful opportunity to see the scenery of Vermont! Guaranteed to get you back in time for chapel. Reserve your seats now for the rest of the year. Price, 3c per couple.—Fussers' Cooperative Association.

Wanted—An adding machine, for use in the college bookstore.—Bill Meacham.

A Bolshevist kist
A Bolshevist miss
    Who was unused to Bolshevisimen.
This Bolshevik mush
Made the Bolshemiss blush,
    So the Bolshevikisteragen.

I think the Mormon prophet was
    A very funny man.
I wonder how his wives enjoyed
    His "prophet"-sharing plan.

College Records

(Omitted from the Athletic Section)

	EVENT	RECORD	MADE BY	DATE
1.	Chapel Dash	16¾ Sec.	Margaret Dickinson	Six mornings each week
2.	Throwing the Junior	1.7 Sec.	Prof. Macdonald	Nov. 16, '20
3.	Putting the Flunk	Whole Class	Prof. Williams	Mid-years
4.	One Mile Talk	45 Min.	Murray Adams	Whenever he can find an audience
5.	¼ Mile Run Hepburn to Warner Science.)	4 Min.	Freshman Wheeler	First week of college
6.	One Mile Run (?)	3 days, 22 hours	Bob Steele's Horse	1852
7.	Standing Broad Smile	7 by 9	Stanton Harris	On all occasions

---

They say that when it comes to brains
I'd underweigh a feather;
But one thing I have learned to do:
Put two and two together!

I tell you, as the prices soar
In such hard times as these,
The damsel's skirts just hesitate
An inch below the knees!

Oh, Jovial Bacchus, hear my prayer:
While girls economize
Just grant that times grow harder yet
And let the prices rise!

—T. A. K. Chance

As Others See Us

"And since I've never dared to be
As funny as I can."

Bill Willey—I am not so green as I look.

Harvey Coates—Not all the pumice of the polished town can smooth the roughness of the barnyard clown.

Milton Barnes—But I confess I am fond of girls, I really am.

Carlo—She never worked but moments odd, yet many a bluff wrought she.

Jim Geddes—Ego, ich, and je are three dear friends of mine.

Roy Bigelow—Too proud for a beggar, too thin for the stage.

Barney Potratz—Cracked or half-cracked is this tall marquis' head; uncracked are his lungs.

Don Doc—My lord, if you will give me leave, I'll tread this unbolted villain into mortar.

Leslie Moyles—So good that he is good for nothing.

Peason's Social Hall—We'll draw the curtain.

Bus Swan—Fancy's child, warbling his native woodnotes wild.

Allen Bliss—The girls all call him sweet.

Frosh (first two weeks)—I had a glimpse of him but he shot by me like a young hound on a burning scent.

Muriel Long—As chaste as an icicle.

Edie Drost—Untamed, untried, from western wilds.

Angie Simpson—Never the time, the place, and the loved one all together.

Corsen—Truly a ladies' pet, I know it by his style.

Hazel Proctor—Condensed almost to abruptness.

Runt Wright—I come from the back woods, from way back.

Carlisle Coates—Well then, I now do plainly see this busy world and I shall ne'er agree.

Bucky Littlefield—Her capability brings her Art.

Bob Clark—A wee little one, a bonny little one.

Jim Hunter—Music is well said to be the speech of angels.

Mary Williams—The glass of fashion and the mold of form, the observed of all observers.

Mildred Stewart—I am not what I seem; not any dyer gave,
But nature dyed this color that I have.

The Sheepskin

"Roll your own."
"Seniors cry for it."
"Comes out with a ribbon, gets flat in the crush."
"The first hands to touch it are yours."
"Ask the grad who owns one."
"57 varieties."
"Look for the signature—none genuine without it."
"Eventually—why not now."
"A prize in every package."
"The Dream of a Bachelor."
"The test of a long run."
"A skin you love to touch."

HEARD IN FRONT OF PEARSON'S ONE EVENING

He—"What would you do if I should kiss you on the forehead?"
She—"I'd call you down."

Prof. Cady—"This class reminds me of Hepburn Social Hall."
"How's that?"
Prof. Cady—"Full of dead heads."

There had been a discussion in class as to the characteristics of a donkey.
Prof. "But my dear Miss L.—could you love a donkey?"
Co-ed—"Oh, professor, this is so sudden."

French Professor—"I am very tired this morning. I've been trying to teach a young lady to use her lips."
Sam Davis—"That's just why I'm tired too, professor."

"Speaking of Friday," she said, "they're such annoying things!"
"What are " I asked.
"Fish," she replied slowly. "You know Mike Leach took me fishing once and I think he was on the point of proposing, the poor bashful dear, when one of the horrid things ran off with my hook and interrupted. He never acted that way again!"
"Who didn't?" I asked. She stared dreamily into space.
"The poor fish!" she murmured softly.

19 22

IN THE CAMPUS OFFICE

Babe—"Did you get the write-up of that food lecture?"

Reporter—"No, we don't need to. He is going to give us a digest of it afterwards."

Jack Horner—"You don't mind my singing, do you?"

Bob—"Not at all. I worked in a saw mill all last summer."

"Why did you leave him to come and get some cold cream?"

"I had to do something to get the chap off my hands."

"Waiter, this soup is cold."

"Shouldn't be. This is the third time today that soup has been warmed up."

He—"My clutch is awfully weak."

She—"Yes, so I'd noticed.

Norton had a wee moustache
He bathed in elixir.
Some naughty boys his bottle stole
With mucilage to fix her.
The elixir still he does apply,
He doesn't know the diff,
And yet he often wonders why
His moustache is so stiff.

The Frosh stood on the burning deck,
And from all that we can learn
He stood in perfect safety—
He was too green to burn.

The shades of night had glided down
Long since upon our college town.
On Pearson's steps, so the story ran,
Stood a Junior girl and a Senior man.
In a voice that was husky and low, said he,
"Won't you come for a moonlight stroll with me?"
Quoth the Junior maid in a mournful tone,
"But I can't go without a chaperone."
The Senior student raised his head.
"I'm sure you won't need one with me," he said
"Then," quoth the maid, so sweet and low,
"Then," quoth she, "I don't care to go."

Shep (the Younger)—So sweet and soluble is his discourse.

Billy Walsh—Happy am I; from care I am free!
Why aren't they all contented like me?

Bernice Clapp—It talked, Lord, how it talked!

Sam Davis—He struck me very much like a steam engine in trousers.

Brauty—Here is my throne; let men come and bow down to it.

Aristotle Wheeler—If childhood were not in the world,
But only men and women grown.

Al Gollnick—God sifted three kingdoms to find the seed for this planting.

Ilbert Lacy—He hath a face like a benediction.

Jack Saur—Out upon it. I have loved
Three whole days together!
And I shall maybe love three more
If it shall prove fair weather!

Anne Littlefield—Fie! what a spendthrift she is of her tongue.

Pierre Stephan—As innocent as a new-laid egg.

Bosco Aldrich—Built some like the Boston State House, broad in the beam, with a shiny dome on top.

Jack Horner—Gee, I'm tough! I eat rock candy and brick ice cream!

Student Council—To know of some is well,
Of others it were laudable to be silent.

Binks Benedict—A still, small voice.

Bill McMaster—Ye Gods! is yon merry youth a pedagogue?

Emory—There would have been more of him, if there hadn't been so much turned up for feet.

Peg Porter—She'e little but she's wise;
She's a terror for her size.

Ed Stockwell—All I ask is to be let alone.

Fitzpatrick—Anything for a quiet life!

Earle Haskins—I am but a stranger here, Heaven is my home.

Emily Cass—I am far from my home.

Murray Adams—All great men are dying; in fact I don't feel very well myself.

Bob Coates—The soul of this man is in his clothes.

Prof. Williams—They camp on my trail!

Jerry Wimmett—Kids will be kids.

Harry Hulihan—He was like a cock who thought the sun had risen to hear him crow.

Duke May—What do I care for expenses—I've got lots of them.

IMPROVEMENTS WE SOME DAY HOPE TO SEE IN MIDDLEBURY.

Cushions on the chapel seats.

An alarm clock in chapel to ring at the close of Sunday vespers.

An elevator in Pearsons.

Electric cars every five minutes for Rutland and Burlington.

An escalator up chapel walk.

A roof garden at Joe's.

Benches for two, provided outside of Pearson's.

A college clearing-house, for returning borrowed articles.

Wireless information, to make hymn-betting a sure thing.

Movies of the Freshmen, taken when they first register and shown during their Senior Commencement.

U. V. M. and Norwich annexed as preparatory schools for Middlebury.

CAN YOU IMAGINE—

Kirkie, teaching penmanship?

Sib, the first one to start for a class?

Bishop, a circus clown?

Sam Davis, posing for a still-life painting?

Brauty, sitting back and listening to someone else?

Rog Hall, without spats?

Sincy, with a girl,

or

Chick Baldwin, without one?

Perkins, president of a girls' boarding school?

Abe Way, tackle on the football team?

Prof. Abbott, giving an A?

Bugs, wearing a Phi Beta Kappa key?

Binks, in charge at the library?

Murray, agreeing with the prof.?

Carlisle, graduating in three years?

19 22

In spring youths' fancy lightly turns
To massive old Egyptian urns,
To red clay bricks whose hieroglyphics
Propound old medical specifics
For joining parts of broken hearts
Such is the youth who takes Fine Arts.

Appreciation

The editors of the 1922 KALEIDOSCOPE wish to express their sincere appreciation to all who have in any way assisted in making this volume what it is: to Prof Abbott for invaluable advice; Prof. Cady, for kindly co-operation; Mr. Otis G. Beale of The Tuttle Company for his personal interest in the book; The Gove Studio; to the Misses Wiley '21, Novak '21, Gaylor '22, Dickinson '22, and Messrs. Spencer '21, MacDonnell '22, Hayward '23, and Vose '24 for their drawings and art work; and lastly to the advertisers whose generous assistance has made possible the publication of this book.

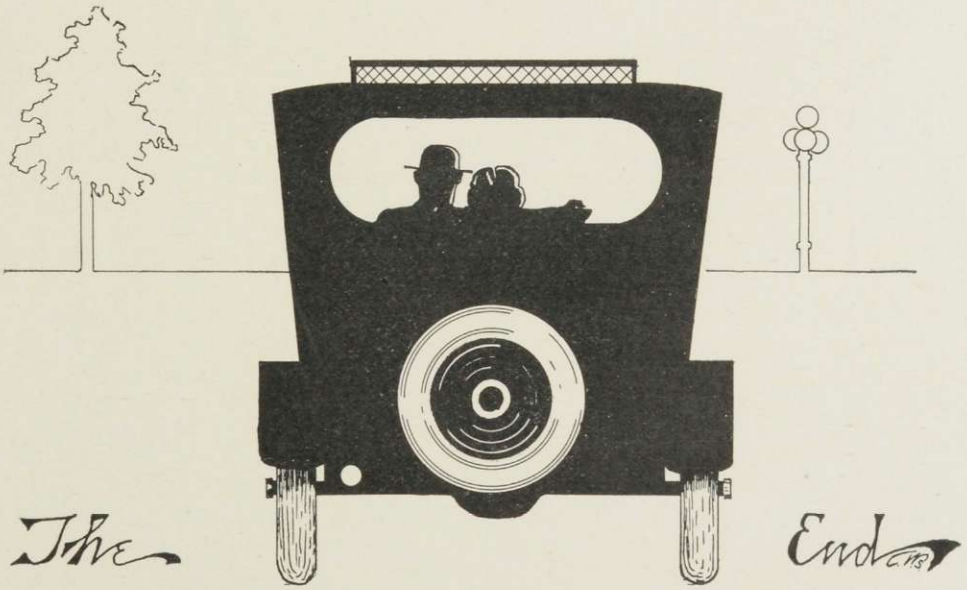

ADVERTISING
Pogtall
'22

Middlebury College

Middlebury, Vermont

Founded in 1800

A small college with a record of high achievement

NOTE THE OCCUPATION OF ITS GRADUATES FROM 1800 TO 1915

United States Senators	4	College Presidents	37
Members of Congress	18	College Professors	200
Judges of Courts	100	Lawyers	519
Governors of States	12	Doctors	156
School Commissioners	7	Ministers	658
Superintendent of Schools	80	Teachers	1198

With increased enrollment, enlarged plant, and augmented endowment, Middlebury College gives promise of bettering its own record

Next College Year Begins Sept. 19, 1921

Compliments of

The Register Company

PRINTERS OF THE CAMPUS
AND COLLEGE BULLETINS

HARDWARE : SPORTING GOODS : PAINTS

NORTHLAND SKIS & SNOWSHOES

We furnished the Plumbing, Heating and Ventilating in all the College Buildings

A. CALHOUN & SON

LET US SUPPLY YOU WITH YOUR
: : NEEDS IN OUR LINE : :

ROBESON CUTLERY

PLUMBING : ELECTRICAL SUPPLIES : HEATING

THE IDEAL GIFT
FOR FRIEND OR CLASSMATE

SOMETHING THEY
CANNOT BUY

YOUR PHOTOGRAPH

IN OUR
AMATEUR FINISHING
DEPARTMENT

EXPERIENCE + { MODERN APPLIANCES } = { QUALITY AND SERVICE }

PREMO CAMERAS
VULCAN FILMS
KODAK ALBUMS
AGENCY FOR BURLINGTON
STEAM LAUNDRY

GOVE'S STUDIO
MIDDLEBURY, VT.

PHOTOGRAPHER
FOR 1922
KALEIDOSCOPE

WHY MEN LIKE TO BUY CLOTHES HERE

They can come in here and be taken care of in a business-like way; quickly, without "fuss."

They get HART SCHAFFNER & MARX CLOTHES, the finest made. They look better and last longer than other clothes.

Men like our guarantee; they know they'll get their money's worth—if not they'll get their money back.

CLAYTON M. HANKS

MIDDLEBURY, VERMONT

Complete Line of Magazines

Silver Inlay Work a Specialty

Everything for the Smoker

IF YOU could see the completeness of our line of smoker's articles you would understand why many of the prominent men in our city look upon this store as

Smoker's Headquarters

If you have any problem that concerns the comfort or economy of your smoking material bring it to us. Ask our advice. It's cheerfully given.

THE SMOKE SHOP

BETSEY BUTTLES TEA HOUSE

Everything to eat
Served at any hour
Special terms to students
Open the year through

"LET'S GO DOWN TO BETSEY'S"

Don't Say We Didn't Tell You

County Headquarters for

The Finest of Confections

Delicious Ice Cream

and College Ices

Full Line of Tobacco, Cigars and Cigarettes

"The House of Satisfied Customers"

Concord Candy Kitchen

CALL ON

JERRY C. TRUDO

BARBER

WHEN YOU WANT A HAIR CUT,
SHAVE, ELECTRIC MASSAGE,
OR SHAMPOO

69 MAIN ST., MIDDLEBURY, VT.

MIDDLEBURY STEAM LAUNDRY

Any work
a student
desires.

E. R. YATES, Proprietor

Telephone 104-5

Park Drug Store

Licensed Pharmacist

8 Main Street Middlebury, Vermont

COMPLIMENTS OF

E. E. ROSS

Dry Goods and Furnishings

"The Growing Store"

MERCHANTS ROW, MIDDLEBURY

SERVICE AND QUALITY

— IN —

Modern Shoe Repairing

ELMER NOVAK

MIDDLEBURY :: VERMONT

H. D. ARCHER

Light and Heavy Harness

Horse Furnishing Goods,
Robes, Whips, Collars,
Blankets, Etc.

Extra Quality Men's Belts.

Repairing Neatly and Promptly Done

Auto Tires, Tubes and Oils
Skiis, Snow-shoes

COMPLETE LINE OF

MILLINERY

Ribbons, Malines, Veils,
Fancy Collars,
Hair Nets, Etc.

N. L. BLINN

72 Main Street :: Middlebury, Vt.

GET YOUR HAIR CUT AT

DELPHIA'S BARBER SHOP

YOUR HAIR BACK IF DISSATISFIED

24—YEARS OF EXPERIENCE—24

52 MAIN STREET

Chartered and Organized in the Year A. D. 1828

THE "OLD"

Vermont Mutual Fire Insurance Company

TODAY FINDS ITSELF IN THE MOST PROSPEROUS CONDITION
SINCE ITS ORGANIZATION

PREMIUM NOTES IN FORCE, $12,300,000.00

CASH ASSETS, $300,000.00

It insures all classes of insurable property at *actual cost.* It makes liberal adjustments and prompt payment of its losses.

G. O. STRATTON, President
HUGH PHILIPS, Vice-President
JAMES T. SABIN, Secretary
HERMON D. HOPKINS, Treasurer

LOCAL AGENTS IN NEARLY EVERY TOWN

....THE....

Adams Stationery Company

MAKERS OF

ENGRAVED STATIONERY, showing the School Seal
CRESTS FOR FRATERNITIES
SORORITIES OR PERSONAL CORRESPONDENCE
SCHOOL PADS, TABLETS
FILLERS AND NOTEBOOKS

FACTORY AND MAIN OFFICE
HOLYOKE, MASSACHUSETTS

Send for Samples

Dieges & Clust

"IF WE MADE IT, IT'S RIGHT"

Manufacturing Specialty Jewelers

Class Rings, Class Pins, Medals

73 TREMONT STREET
BOSTON 9, MASSACHUSETTS

. . . FOR . . .

Light, Heat and Power

Middlebury Electric Company

TELEPHONE
Office 24-2 Station 24-3

The Addison House

An appreciation of your patronage dur- the past year.

H. E. Clogston, Prop.

The Campus

Middlebury College Weekly

ALUMNI ! FRIENDS !

Keep in touch with
Midd by subscribing
.. .. NOW ! .. ..

"ONCE ALWAYS"
Lovell & Covel
BOSTON
CHOCOLATES AND CREAM CARAMELS
Welcome Guests Everywhere

AVAILABLE EXCLUSIVELY AT
CALVI BROTHERS
THE STORE OF QUALITY

OPERA HOUSE

MIDDLEBURY, VERMONT

P. S. MURRAY
Lessee and Manager

HIGH CLASS PHOTO PLAYS

STANDARD LEGITIMATE ATTRACTIONS

James W. Brine Co.

ATHLETIC SUPPLIES

FOR

BASEBALL
TRACK
TENNIS
BATHING

286 DEVONSHIRE STREET
BOSTON, MASS.

WRITE FOR CATALOGUE

Cotrell & Leonard

ALBANY, N. Y.

MAKERS OF

GOWNS
CAPS
HOODS

TO MIDDLEBURY COLLEGE
AND HUNDREDS OF OTHERS

An appreciation of our pleasant business relations during your college career.

DYER'S

MIDDLEBURY, VERMONT

Tel. 48-2 *"Exclusive, but not Expensive"*

Upholstering *Furniture Repairing*

GARDNER J. DUNCAN

18 MAIN STREET, MIDDLEBURY, VERMONT

Dealer in Second-Hand Furniture

Picture Framing *Household Goods Packed*

THE SIGN OF SERVICE

MIDDLEBURY GARAGE

12 WASHINGTON STREET

THE WINCHESTER STORE

SPORTING GOODS

FLASH LIGHTS AND BATTERIES
POCKET KNIVES
SCISSORS AND SHEARS
RAZORS AND BLADES

JOHN H. STEWART

SHOES

DEAL WITH

J. F. NOVAK

AND SAVE FROM 25c TO $1.00 ON SHOES

Men's { **EMERSON** / **CROSSETT** **Ladies'** { **FIRST QUALITY** / **CROSSETT**

Heavy and Light Rubbers Shoe Repairing

71 MAIN ST., MIDDLEBURY, VT.

SHOES

FAY A. EVANS

High Grade Footwear

REPAIRING

ELECTRICAL FIXTURES

WE HAVE A LINE OF

DESK LAMPS AND ALL KINDS OF FIXTURES

WIRING A SPECIALTY

ARTHUR C. KENWORTHY

Electrical Contractor

Phone 21-5 MAIN STREET

R. F. PINNEY

MIDDLEBURY, VT.

INSURANCE AGENT AND BROKER

"Office of the Strong Companies"

STEIN-BLOCH CLOTHES ARROW COLLARS

IVES & SHAMBO

Kuppenheimers

MUNSINGWEAR CHENEY CRAVATS

Insurance....

Fire, Life
Accident
Automobile
Burglary

Bonds....

Fidelity
Judicial
Official
Contract

LEROY C. RUSSELL . Middlebury, Vermont

PHONE 127-2 AUTO SUPPLIES

Cartmell's Garage

MIDDLEBURY, VERMONT

AUTO LIVERY PROMPT SERVICE

E. P. CUSHMAN & SON

DRY AND FANCY GOODS : CARPETS : RUGS

CURTAINS : COUCH COVERS : CURTAIN RODS

"BUTTRICK PATTERNS" : "VENIDA" HAIR NETS

WHEN YOU WANT A GOOD HAIR CUT

.. ..SEE.....

Z. BOULIA

BATTELL BLOCK

BALFOUR BLUE BOOK

1921

The Standard Reference for Fraternity Jewelry

WILL BE MAILED ON APPLICATION

L. G. BALFOUR COMPANY, Attleboro, Mass.

BADGES JEWELRY PLAQUES STATIONERY

RUMFORD PRINTING COMPANY

CONCORD, NEW HAMPSHIRE

PRINTERS OF THE

MIDDLEBURY COLLEGE CATALOGUE

MIDD'S MOST POPULAR RESORT!

Because of courtesy and the best of
quality in everything to everybody

PAGE & SHAW'S .·. SAMOSET CHOCOLATES
SMOKES OF EVERY KIND FOR THE SMOKER

— SEE OUR —

COON'S ICE CREAM

COZY PIAZZA

"The Quality Kind" served for all occasions, and leaves pleasant memories
TRY IT FOR YOURSELF

CALVI'S FOR QUALITY

G. W. & H. H. STONE

The Jewelers

47 Main Street, Middlebury, Vt.

TELEPHONE
99

TREATMENTS BY
APPOINTMENT

DR. HOWARD I. SLOCUM
OSTEOPATHIC PHYSICIAN

OFFICE HOURS:
9.00-12.00 MONDAY, TUESDAY
1.30-4.00 THURSDAY AND FRIDAY

BATTELL BLOCK, MIDDLEBURY, VT.

MIDDLEBURY COLLEGE BOOK STORE

Complete Line of
Students' Supplies

College Seal Stationery

Shields and Jewelry
Etc., Etc.

WILLIAM MEACHAM
MANAGER

HOWARD WESSON CO.

Designers and Engravers of Advertising

Our College Engraving Department
is experienced in the making of Engravings
for the leading Colleges of New England

An unexcelled Corps of Designers, Letterers and Retouchers and Master Halftone Engravers and Color-Plate Makers in the best equipped Engraving Plant in America

Mail Orders Receive Careful Attention

25 FOSTER STREET

WORCESTER, MASSACHUSETTS